Japanese Troops Capture Chinchow

FOR CLASSIFIED ADS PHONE GRANT 5400

Weather — Snow flurries. Colder tonight and Sunday; lowest temperature tonight about 28 degrees.

Only Pittsburgh Newspaper Printing International News Service Dispatches

Pittsburgh Sun-Telegraph

VOL. 9—NO. 151 18 PAGES SATURDAY, JANUARY 2, 1932 THREE CENTS

WALL ST. CLOSE

Army, Navy in Football Truce; Play Next Fall

☆ ☆ ☆ ☆ ☆ ☆ ☆ ☆ ☆ ☆ ☆ ☆

DOWNTOWN BOMB PLOT PROVES 'DUD'

Today

...m-Toms and New Year. ...od News and Opinions. ... Loyal Man, Hindenburg. ...s the 1932 Automobiles.

—By ARTHUR BRISBANE—

VARIOUS NOISES night be... last, yesterday headaches, ..., and a little reflection by ...e wise. The new year, with ...rity for those that really ...rk, or about one in 100 will ... begin until Monday.

CROWDS LOOK at moving ...ures of savages beating tom-...s in the darkness of the ...de and say "interesting ...gery." Later they blow tin ...s, pull corks from bottles of ...nous whisky, sit up all ...t on New Year's Eve and ...that "civilization."

...new year begins with the ...dent news, namely that the ... of infantile paralysis has ...isolated, can be studied, ...ted to experiments, and ...ease perhaps brought un-...ntrol, as has been done ...smallpox, diphtheria and ...diseases.

...AOUS LEADERS tell what ...think, or wish. Inukai, ...ni of Japan, wishes peace ...Jan and China. He be...es bringing "the Chinese ...hanese people closer to-...r, and is bringing them ...A present.

PRESIDENT HOOVER says ...he sat thing for 1932 is ...ourage. Keeping up courage ...nd American methods abroad ...nd at home, with confidence ...n our institutions, will do ...much to promote economic re-...overy and international friend-...hip."

GERMANY'S FINANCE min-...er, ...trich, says Germany ...ll not refuse to pay private ...ts, which is pleasing to ...Americ finance. His qualify-...g promise, "to do all possible ...o pay e interest on them and ...o refund them," is not so ...easing.

Nothing is said to comfort Uncle Sam by any European ...ation. There is an idea that ...he doesn't need money or ought ...ot to it it.

THE NEW PRESIDENT of ...Spain sends "best wishes to the ...Americas" and says Spain, be...inning new era in democracy, ...now on travel the high road ...o progress with their brothers ...n the Americas."

He will find the high road a ...ittle rugh here, but getting ...smoother.

ADMIRABLE IS the simple ...strong style" employed by ...Hindenburg addressing Ger...many, by radio:

"Men and women of Germany: By office as president, the fact that I am old and have witnessed a long period of German history, give me the right to say a few words at the end of a year of destiny."

The German nation will ...gratefully retain, as long as he ...can work, such a man as Hin...denburg, who says, with true ...sincerity:

"From the bottom of my heart I wish all of the German people a happy and blessed new year."

There is a real man, a loyal man.

ANNUAL AUTOMOBILE ex...positions will soon open. Do not ...miss the nearest one. You will ...see amazing proofs of industrial ...efficiency, with values, wearing ...quality and beauty, unprece...dented.

The determination "not to ...buy a car this year" will hardly ...survive the inspection of new ...models.

CRIME AND gangdom in New ...York develop names and slang ...that would delight Eugene Sue. ...Crooked Neck" Levine, mur...dered in New York two days ago ...because he was winning too ...many poker chips, was found ...with many bullets at a social ...and fraternal gathering place ...known as the "Pup's Kennel ...Yard" on the ground floor of a ...New York hotel.

A Christmas tree in the "pup's ...tunnel" was upset, in the rush ...of 50 gamblers, when three ...gunmen "appearing from now ...here" pumped bullets into the ...head of "Crooked Neck" Levine. ...Levine's own gun was of the ...right sort, automatic, "filled ...with dum-dum bullets" that ...spread out when they hit. He ...had no chance to use it.

SPEAKER GARNER says the ...Democratic House of Repre...sentatives will put tariff ahead ...of taxation, and attack tariff ...problems right after the holi...days.

"If we cut tariffs Europe will ...rejoice. If we imitate Europe, ...we shall make the tariff wall ...higher.

"A House of Representatives, ...probably Democratic, working be...fore a Senate feebly Republican, ...may give feeble results.

GANDHI SAYS all hope of ...agreement with Britain is past, ...orders a resumption of dis...obedience, with a boycott on the ...British, picketing shops, break...ing laws and asks everybody to ...pray.

The British, who do not be...lieve that the Hindu gods are ...real ones, will not mind the ...praying, but the boycott is hard ...on British cotton factories.

PLANS FOR warring against ...Mussolini's supporters in the ...United States are extensive, ...after the killing of two post...office employes by bombs in...tended for Italian-Americans ...who approve Mussolini, six ...other bombs were discovered in ...four cities. The police, explod...ing the bombs, say they were ...powerful enough "to wreck half ...a block."

If the national government, ...which has an efficient official ...secret service, will probably ...believe itself powerful enough to ...suppress this Italian political war ...on American soil.

(...1932, King Features Synd., Inc.)

ARMY, NAVY SIGN GRID TRUCE

Teams Will Meet Next Fall; Annapolis Drops Fight To Limit Playing Years

NEW YORK, Jan. 2.—(AP.)—Officials of the Military and Naval Academies have reached a satisfactory agreement on questions which resulted in a break in athletic relations in 1927 and will resume their annual football game next fall on a regular basis.

All matters were threshed out at meetings in New York this week between athletic heads of the two service schools and, although the Naval delegation did not have authority to sign contracts, that matter is expected to be attended to shortly.

DETAILS SHIELDED

Exact details were not learned, but it was understood Navy had abandoned its position that Army must abide by collegiate rules limiting a football player to only three years of college competition. The original break came over Navy's demand that this rule be put in effect at West Point. Army authorities always have held that so long as a player is a Cadet in good standing at the military academy he is eligible for intercollegiate athletic competition even if he has played three years of college football before entering the academy.

The two service schools have met at football the last two years

(Continued on Page Two, Col. Four.)

GARAGE BANDITS CHAIN VICTIM

Four men bound Raymond Brown, Negro, attendant, to an automobile with a tire chain in the Uptown Garage at Colwell and Vine streets early today, then ransacked every car in the garage. They escaped in their own car with what police were told were bundles of drygoods taken from one of the machines.

Because Earl Anderson, of 636 Elm way, Oakmont, noted by the light of a passing automobile the license number of a machine which bore three armed, masked men as they held up and robbed him and Florence Booker, of 411 California avenue, Oakmont, of a small amount of money and jewelry on the Logan's Ferry hill, the alleged bandits were held today in the county jail.

After the robbery, Anderson telephoned New Kensington police and the suspects were arrested. They gave their names as Louis Clegg, 21, of New Kensington, R. F. D. No. 3; William Dempe, 21, of House No. 3, North Bessemer, and Tony Washlaski, 20, of Harmarville, according to police.

Two armed men held up and robbed John C. Renner, 22, of 232 Braddock avenue, Swissvale, of $10 as he walked in Edgewood avenue, Edgewood, early today, it was reported to police.

S. A. Nichols, of 129 East Kennedy avenue, after leaving the Allegheny Elks Club, was held up at Park avenue and East Diamond street, North Side, early today by three men, who robbed him of a $100 watch and $4 in cash.

Prosperous New Year Rockefeller Wish

ORMOND, Fla., Jan. 2.—(AP.)—John D. Rockefeller, Sr., followed his usual daily routine on this first day of the new year. He played his customary round of golf and walked about the beautiful gardens of the Casements, his winter home here. For his golfing partners he had a wish for a "prosperous new year." He did not give interviews.

TOKIO ARMY CAPTURES CHINCHOW

Japanese Seize Last Great City in Manchuria; Find Few Chinese Soldiers

By EDWARD HUNTER
International News Service.

MUKDEN, Jan. 2. — The long-heralded Japanese capture of Chinchow was effected today, although occupation of the last Chinese stronghold in Manchuria by Japanese troops actually was an anti-climax to the extensive operations which preceded it.

When an armored trainload of troops and a detachment of cavalry from the Kamura brigade entered the high walls of Chinchow, they found it almost completely deserted of Chinese soldiers, who had been fleeing helter-skelter for three days. "here was virtually no fighting.

Although comparativly few Japanese troops occupied the city, they were backed by well-groomed thousands who were advancing behind them and were ready to strike immediately if there had been the least sign of resistence.

The main body of Gen. Jiro Tamon's army marching down the Peiping-Mukden Railway from the north was to enter the city later in the day, while other units were equally near.

Jack Gives Estelle $40,000 and Home

LOS ANGELES, Jan. 2.—(INS.)—Jack Dempsey has paid his divorced wife, Estelle Taylor, film star, $40,000 in cash, it was revealed when terms of a property settlement were made public. Miss Taylor dismissed her own divorce suit, filed here, and declared she was satisfied with the divorce Dempsey obtained at Reno last fall.

Dempsey turned over to Miss Taylor a costly home overlooking Hollywood.

County Republicans Electing Chairman

Approximately 2,000 members of the Republican County Committee were to meet at 2 p. m. today in North Side Carnegie Music Hall at the call of Secretary W. H. Ziefel to elect a chairman to fill the vacancy left by the death of County Commissioner Joseph G. Armstrong. County Commissioner-elect W. D. Mansfield is said to be slated for the chairmanship.

Gen. Pau, French War Hero, Dead

PARIS, Jan. 2.—(AP.)—Gen. Paul Gerald Pau, 83, noted French war commander, died here today.

He lost an arm in the War of 1870. Since the World War's end Gen. Pau has devoted himself to looking after wounded veterans. At the time of his death he was president of the French Red Cross.

Heaps of Wreckage Left By McKeesport Explosion

Photo by Pittsburgh Sun-Telegraph.

FIREMEN IN THE RUINS OF THE ORLANDO FRUIT STORE, FIFTH AVENUE, M'KEESPORT . . . . . GAS BLEW IT TO BITS TODAY

FIND PARCEL IN ARONSON BUILDING

Harmless Violet Ray Machine Revealed by Police After Sleuths' Futile Gunfire

Postal inspectors and city detectives were rushed to the Aronson Building, Fifth avenue, today, to investigate what the proprietress of the La Salle Beauty Salon feared was an attempted bombing.

City detectives took the package to a parking lot behind Central Police Station, fired eight shots into it and then opened it.

It was an ancient violet-ray machine.

A note in it, signed by W. B. Jones, of 91 Strauss street, read:

"Dear Madame: — I hope you can make some use of the few things you find herein as this is my small way of wishing you a very happy New Year.

"I had some other things but seemingly they are hard to locate at present.

"I bid you Godspeed."

Viola Farrish, a worker in the beauty parlor, found the supposed bomb, a square leather case wrapped in brown paper, on a table in the waiting room. She called Mrs. W. E. Graves, a Negro woman, the proprietress, who found the package weighed almost six pounds. Recalling recent bombings of which she had read in the newspapers, Mrs. Graves called police and the postal authorities.

The package carried 12 cents' worth of uncanceled postage stamps.

According to an elevator man in the building, which is located in the heart of the downtown district, it was taken to the beauty parlor by a young foreigner, who asked his way to the beauty parlor when he stepped on the elevator.

BELATED COLD SIEGE NEAR

Rain and spring-like temperatures will give way to snow flurries tonight and tomorrow, with a low mark tonight of around 28, the Weather Bureau predicts.

Despite the drop in the mercury, no severe cold is probable, Forecaster W. S. Brotzman said. New Year's Day was milder than the green Christmas, with showers and sunshine alternating.

The rivers registered 13.8 feet at the Point this morning and will go about a foot higher, Brotzman predicted. Rain here since yesterday morning totaled 1.46 inches.

Hearst Radio Speech Stirs Wide Interest

Stations Drop Usual Programs for Talk On Next President

LOS ANGELES, Jan. 2.—A nation-wide interest has been aroused by the announcement that William Randolph Hearst, the publisher, will speak tonight on a nation-wide radio hookup, on the subject, "Who Will Be the Next President?"

Additional stations today had canceled commercial programs to join the transcontinental network originally arranged for the publisher's address, Los Angeles, seldom a point of origin for extensive network broadcasts, becomes the key city of 50 stations, a record number of outlets, during the Hearst broadcast, from 7:15 to 7:30, Eastern standard time.

An emergency circuit will be in readiness to carry the broadcast should storms in the West interfere. The National Broadcasting Company takes this precaution on all notable programs.

It will be carried to foreign countries by short wave.

Foreign news services, because of the importance with which Mr. Hearst's opinion on American and foreign affairs are regarded abroad, have arranged for his speech to be cabled to them in its entirety immediately after he speaks.

The broadcast by Mr. Hearst will be heard by listeners in this territory through Station WCAE at 7:15 p. m.

In Today's Paper

All in a Day	Page 7
City Wed	Page 16
Clubs	Page 6
Comics	Pages 16, 17
Finance	Pages 8 to 10
Magazine, Fiction	Page 14
Paris Fashions	Page 6
Radio	Page 5
Society	Page 6
Sports	Pages 11, 12
Stage, Screen	Page 7
Walter Winchell	Page 7

1,000 Workers Keep State Roads Open

HARRISBURG, Jan. 2.—(AP.)—One thousand men and 200 trucks of the State Highway Department yesterday were engaged in making highways safe for motorists.

They plowed snow from highways in some parts of the state and in others scattered cinders on the roads. Snow and sleet were reported as general through most of the northern part of the state.

Rosenwald Fails To Gain in Crisis

CHICAGO, Jan. 2.—(AP.)—Physicians attending Julius Rosenwald, millionaire philanthropist, reported today that no improvement had been shown in his condition during the last 24 hours.

BLASTS WRECK 2 BUILDINGS

McKeesport police today were investigating two explosions—one a bombing—that occurred in the same block in Fifth avenue within 24 hours.

While the officers were probing the bombing of Russell Stauch's barber shop, 702 Fifth avenue, a gas blast early today wrecked the three-story building across the street at 709 Fifth avenue, occupied by Stephen Orlando's fruit store and the family of Julius Paul.

At 5 a. m. yesterday a bomb exploded in Stauch's barber shop, damaging the interior and blowing the windows and doors from the front of the building, police said. Damage was estimated at $300 by McKeesport police.

LATEST BOMB PLOTS FOILED

Associated Press.

Federal and local authorities in many cities worked today to end the bomb menace which has spread through the East and Middlewest.

Since Wednesday, when the first of the infernal machines exploded in the postoffice at Easton, Pa., causing the death of three persons, at least a dozen bombs have been sent by mail or express and intercepted by authorities. Most of the missiles were intended for Italian consuls or others identified with the Fascist movement.

Fourteen places in Chicago, homes and business houses of prominent Italian-American citizens, were under guard.

Doctor's Will Orders Wilson Illness Record Burned

PHILADELPHIA, Jan. 2. —(AP.)—Carrying out the highest ideals of the ethics of his profession, Dr. Francis X. Dercum, noted neurologist of this city, in his will ordered destroyed the private case records of his patients, including those of President Woodrow Wilson.

Dr. Dercum, who died last April, had among his patients many notable persons from various parts of the world. He considered the records of so confidential a nature that they should never be permitted to be seen, even by other physicians, his widow explained, and should be burned.

He was among specialists called into consultation during the President's last illness. The attention which this call focused upon him proved annoying to Dr. Dercum. He felt that public interest should be greater in scientific investigations in which he was interested and which sometimes went unnoticed.

Dr. Dercum's will became public yesterday. His widow, Mrs. Elizabeth Comly Dercum, had the provision for destruction of the private records carried out. His entire estate of $363,531 was left to Mrs. Dercum.

'Bugs' Baer to Head Stars In WCAE Dedication

"Bugs" Baer will officiate as master of ceremonies for the Pittsburgh half of a gala two-and-a-half-hour program on WCAE Monday night that will dedicate the station as a Sun-Telegraph institution. More than 50 other celebrities will participate in the broadcast, part of which will be distributed over the nationwide network of the National Broadcasting Company.

"Bugs" will bring with him George McManus, creator of "Maggie and Jiggs," Robert (Believe It Or Not) Ripley, Russ Westover of "Tillie the Toiler," Milt Gross and others.

Duke Ellington, who was crowned "King of Jazz" in a recent national popularity contest will contribute half an hour to the celebration in a remote broadcast from Pythian Temple. Duke was chosen fullback of an All-America Radio Orchestra team selected not long ago by readers of the Pittsburgh Sun-Telegraph.

Time for the celebration has been set for Monday night from 10 until 12:30. Further details will be announced in the Sunday Sun-Telegraph.

Don't Miss Uncle Bob and Betty On WCAE Tomorrow!

TUNE IN ON THE VOICE OF THE PITTSBURGH SUN-TELEGRAPH AT 12:30 NOON AND HAVE THE SUNDAY COMIC WEEKLY WITH YOU FOR 30 MINUTES OF FUN!

Central - Adult Con.

POLICE, FIREMEN PUSH PAY CUT OFFER TO SAVE 246 JOB

PARLEY MONDAY PLANNED WITH OFFICIALS

Dismissals Leave One Officer Patrolling North Side; 27th Ward Loses Twelve

Police and firemen today were planning to suggest to Council a 10 per cent pay reduction for the two forces to save the jobs of 148 police and 98 firemen whose suspensions took effect yesterday. They are eligible for petitions.

Representatives of the two groups will confer Monday with Public Safety Director James M. Clark, Police Supt. Peter P. Walsh and Fire Chief Richard I. Smith.

The brunt of the dismissals was felt on the North Side, where one patrolman, Stephen Skerpatrolled the entire district yesterday morning.

Dismissal of 12 policemen from the Twenty-seventh Ward was interpreted as a sign of strained relations between Mayor K. and Samuel J. Grenet, Republican chairman of that ward.

FURLOUGH LIST

Names of the furloughed police were learned today.

The 32 patrolmen dismissed on the North Side and Woods Run districts were Charles Snyder, river patrolman; Gottlieb Schindel, James Skahill, William Leatherman, Charles Otterson, John Stack, Charles Gregg, James Gallagher, D. C. Staab, Christopher Stahl, Albert Phillips, John Sigmund, Robert Willis, Fred Bertges, Mose T. Gordon, Harry P. McCarthy, Harry Hamilton, Jacob Sarver, Edward Worstell, Adam Herbert, Hugh McClellen, William J. Clark, Patrick Carroll, Frank Saunders, John Lorish, Jacob Isler, John Macher, James A. Butler, William E. Pottmeyer, William Roberts, Frank Altman and Martin L. Morgan.

Traffic Division—Charles Langenbacher, Harry Myers, George . Reiff, William Fickley, Harry Cashdollar, John A. Harman, arcus Schultis, William Hunel, Fred A. Scheuring, Harvey D. Ward, Samuel Caughey, Ed J. Kelly, John Schlabbros and John W. McClintock.

Downtown district—Bernard G. Mangan, Louis G. Henry, John Cummings and John D. Casserly.

DETECTIVE BUREAU

Thomas Crogan and Sergt. John Rhall, of the Detective Bureau, were included.

Twenty three men were retired from the East End district. They were Harry B. Peebler, James J. Brosman, Joseph Brady, B. A. Marshall, Christ H. Wolfe, Fred . Phipps, John McPoland, Martin J. Flaherty, Herman Kreutzer, John Stack, Daniel J. Kiley, John D. Nauck, William J. Milton, Sam Smith, John A. Maloney, William H. Dorsey, Harry Hart, William K. Porter, Alexander Harris, Martin Connelly, Frank Delaney, John Carr, Logan S. Gallagher.

Squirrel Hill: Alber Knott, William E. Holmes, Michael J. Raskey, John J. Sweeney, Philip J. Flynn, John F. Bridge, Michael Redmond, Jacob Rohitzer, James A. Haley, John Stadelman, Thomas Houlihan and Charles W. Ball.

OAKLAND DROPS 14

Oakland: Harry P. Sweeney, John P. McGonigle, Parker Seybold, Charles Hays, John Borland, Michael Mahoney, George Lindner, Patrick Hughes, Thomas Costello, John Solcany, William Tibbitt, Martin Kiggins, Martin Daly and John Tate.

Hazelwood: Michael Ryan, Wade Rickert, Sam Neillie and ... ainey.

... third street station: ... Gunning, John Davidson, ... O'Toole, William Cramer, ... ester McCormick and John Cullen.

Penn avenue station: Ben Multer and Frank Viney.

Center avenue station: Philip Kelly and Thomas Sheehy.

South Side — Fred Wittman, wagonman. Charles Madine, traffic, and Patrolmen William Harper, Harry Williams and Thomas Clark.

West End — Patrolmen Colin Gallagher, Michael Jansen, Thomas Beggs, John Dorn, William Alexander, William Hunt, Charles W. David, John J. Scanlon and Wagonmen William Huss and Charles H. Scherlein.

Mt. Washington — Wagonmen Anthony Shell and Louis Lehrman, Patrolmen Philip Remlinger, Alex Hogel, Harry Kurner, Frank Wolinski, Thomas McCaffrey, Charles Stewart, Harry Dixon and Charles Meiring and John Clark, clerk to Magistrate J. J. Sweeney.

Carrick—Wagonman Ollie Graham, Daniel Murray.

Hays—Harry M. Echment.

Three wagonmen were dismissed at Overbrook station. They were Lawrence Decze, March Luster and William Graney.

THE JUNCTION -:- -:- By Quin Hall

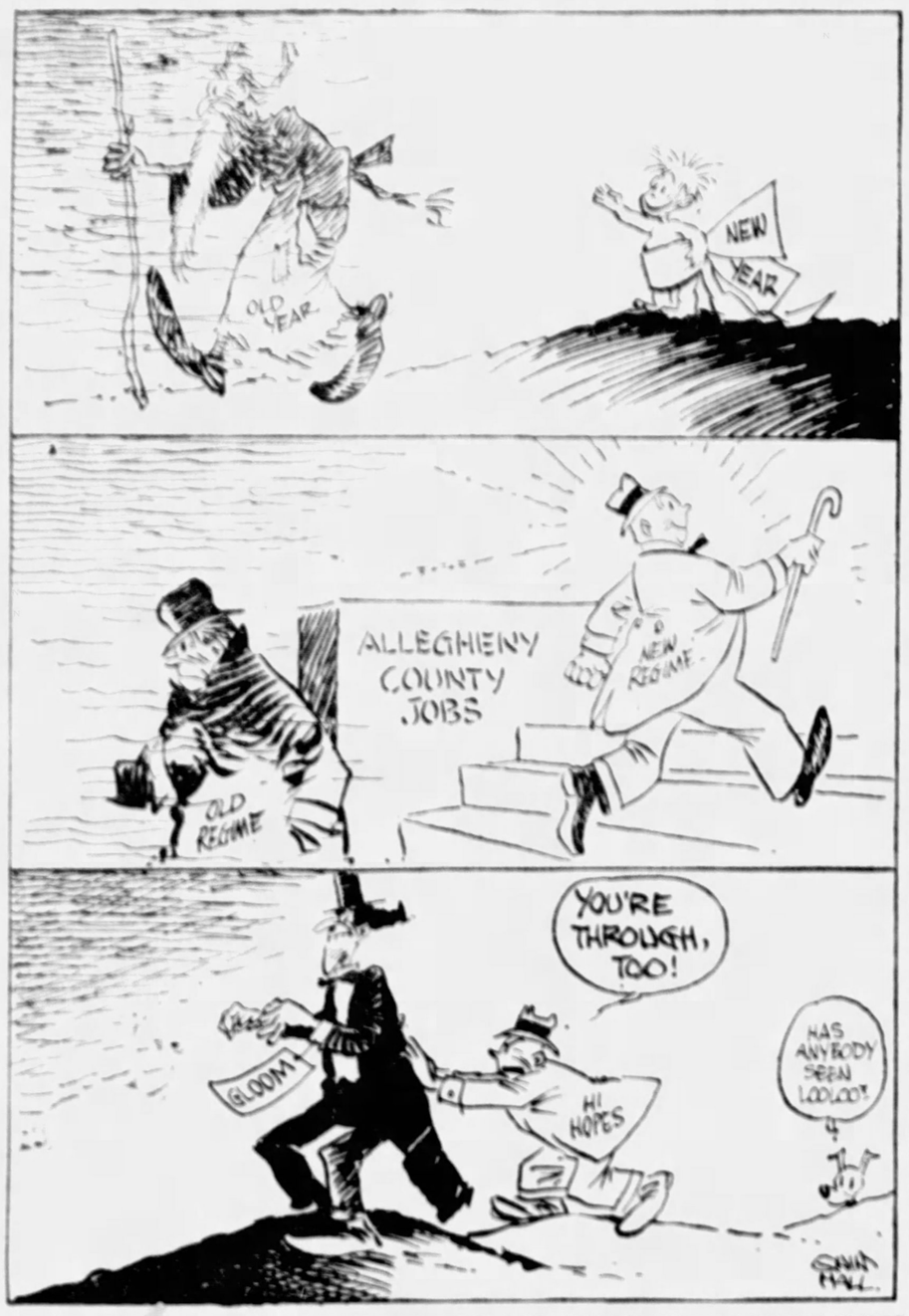

BRITISH PONDER GANDHI TRUCE

BOMBAY, India, Jan. 2.—(AP)—There were indications today that a truce might be reached by Mahatma Gandhi and the British government in India to avert resumption of the civil disobedience campaign.

Powerful influences were at work to persuade Viceroy Lord Willingdon to receive Mr. Gandhi without placing any restrictions upon the matters to be discussed. Heretofore the viceroy has insisted that he will not permit discussion of the recently-enacted provincial ordinances extending the power of local authorities to deal with political disorders.

Many telegrams have been sent to Lord Willingdon by business interests which feel that another nationalist campaign would precipitate a grave economic crisis, and Sir Tej Bahadur Sapru was active in negotiations to prevent war.

Vienna Stage Hands Strike Over Contract

VIENNA, Jan. 2.—(Universal)—All Vienna's stage hands went out on a strike just before the curtains rose on New Year's Eve performances and theater managers were forced to call in amateur scene shifters. The shows went on in all save three theaters. Refusals of theater managers to renew contracts brought on the strike.

2,000-Pound Shark Attacks Boat, Killed

LONG BEACH, Cal., Dec. 15.—(Universal)—Boy page Mr. Ripley (Believe it or not)—but a 2,000-pound shark attacked the fishing boat of Capt. Martin Yoncich. The crew shot the shark and landed it after a three-hour fight.

$15,000 Garage Fire Destroys 6 Autos

YOUNGSVILLE, Pa., Jan. 2.—(AP)—Six automobiles were burned in a $15,000 fire that yesterday destroyed the R. V. McKinney garage and machine shop. Electrical wiring was believed by investigators to have caused the fire.

Nominee From West Urged by Murray

SHREVEPORT, La., Jan. 2.—(AP)—Gov. W. H. Murray, of Oklahoma, in a radio address here last night expressed confidence the Democratic party will elect its candidate president and suggested he be drafted from the West.

Fails to Hear Order, Killed by Bandits

MARION, O., Jan. 2.—(AP)—... ling to hear a command to ... id up his hands, Green G. ... ller, 73, was shot and killed ... two Negroes who sought to rob ... s grocery store at the village of ... Cliff, near here last night.

Pittsburgh Sun-Telegraph.
Vol. IX—No. 151.
Saturday, January 2, 1932.
Published evening and Sunday at the office of the Pittsburgh Sun-Telegraph, Telegraph Square, Pittsburgh, Pa. Price: Daily, 3 cents; Sunday, 10 cents.
Entered as second-class matter at the postoffice at Pittsburgh, Pa., under the Act of March 3, 1879.

BODY OF FLIER STILL UNFOUND

ELKINS, W. Va., Jan. 2.—(INS)—Hope of finding Lieut. E. H. Bobbitt, missing Army flier, which was buoyed up by persistent rumors that his body and crashed plane were found, sank today when the rumors were found false.

After an all-night search by woodsmen, the reports that Bobbitt was found on the west side of East Mountain in an isolated wilderness near Sully, in Pendleton County, were proved unfounded.

All hope of finding the missing flier alive has been abandoned. The search has settled to a routine but dogged hunt for the body and his crash plane. Snow hampers land searching parties in the mountains and the undergrowth is so thick that it would be possible for the hunters to pass within 25 feet of Bobbitt's body without detecting it.

THE WEATHER

Local Forecast.

Snow flurries and somewhat colder tonight and Sunday. Lowest temperature tonight about 28 degrees.

Hourly Temperatures.

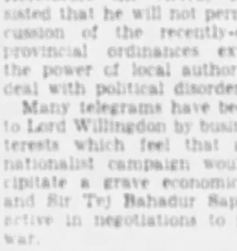

Temperature and Precipitation.

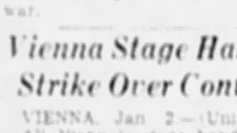

Bulletin.

Weather Conditions.

ARMY AND NAVY SIGN TRUCE

(Continued from Page One.)

for charity. Army winning in 1930 by 6-0 and in 1931 by 17-7.

It has been freely predicted for some time that the good feelings engendered by these two meetings would lead to a resumption of relations.

STRAW VOTES

Recent straw votes among graduates of the two schools have shown which way the wind was blowing. The Navy Graduates Association of New York voted overwhelmingly for a resumption of football relations under any terms.

In the 1930 football game there were evidences that some feeling still existed between the two schools, several of the traditions of Army-Navy meetings being lacking, but the game last month was true to all the old standards. At the conclusion of the game the Cadet Corps swarmed across the field and hurled jibes and caps at the Naval regiment as of old.

The game is slated to be played at the Yankee Stadium, New York, December 3, a date held open by both schools in anticipation of an agreement. The Navy also held November 26 open as a possible date for the classic, but Army has scheduled Notre Dame for that date.

Maj. Philip B. Fleming, graduate manager of West Point athletics, who has had much to do with healing the breach with Navy, has had his assignment extended to cover the period of reconciliation.

His present first assistant, Capt. Lawrence (Biff) Jones, who was head coach of Army football at the time of the break in 1927, is understood to be considering an offer to become head football coach at Louisiana State University.

Mother of Poet Joyce Kilmer Dies

NEW BRUNSWICK, N. J., Jan. 2.—(AP)—Mrs. Annie Chilburn Kilmer, mother of Joyce Kilmer, whose poem, "Trees," was an outstanding piece of World War literature, died yesterday of pneumonia at her home here.

Mrs. Kilmer recently had been engaged in writing a book inspired by the career of her son who was killed in action in 1918. It was entitled "Flowers for His Grave, Culled by His Mother." She was the wife of Dr. F. B. Kilmer.

Boy Kills Father 'To Save Mother'

PHILADELPHIA, Jan. 2.—(AP)—Anthony Colatti, Jr., 13, police said, ended a quarrel between his parents yesterday by shooting and killing his father. The boy said:

"I did it to save mother."

Fifteen guests at a New Year's party at the Colatti home were questioned. They said Mr. and Mrs. Colatti were in the midst of a verbal war when the boy pushed between them and fired a revolver.

Guard Soup Kitchen From Red Attack

MASONTOWN, Pa., Jan. 2.—(AP)—State police are guarding the Community Relief Association's soup kitchen. A group of Communists threatened trouble after supplies for their kitchen in West Masontown were shut off by the association, allegedly because the kitchen was unsanitary.

MILLIONS MADE ON FOREIGN LOANS

Bankers Reap Fat Profits, Investors Lose Heavily, Senate Inquiry Reveals

By EDWARD L. RODDAN
Universal Service.

WASHINGTON, Jan. 2.—An amazing picture of fat profits to international bankers and heavy losses to American investors through the dumping of billions of foreign bonds in this country was revealed today by the Senate Finance Committee.

In a supplemental report made public in connection with the far-flung investigation sponsored by Senator Hiram W. Johnson, of California, these astounding developments were:

1—American investors and small banks are holding $815,471,800 of South American bonds which defaulted during 1931.

2—Three international banking firms have made profits of over $100,000,000 in the sale of foreign securities in the United States.

3—The total of these securities sold to the American public since the war is over $4,000,000,000.

The startling figures regarding the numerous defaulting in South American securities were made public through additional testimony submitted to the committee by Otto H. Kahn of Kuhn, Loeb and Co.

The $815,471,800 represents the aggregate amounts outstanding on 56 different South American issues which defaulted interest payments during the year 1931. The total is far in excess of prior estimates.

In addition to the Kuhn, Loeb data, a great mass of additional evidence was submitted to the committee by the banking firms of J. P. Morgan & Co., and the National City Bank of New York. Witnesses for these firms testified orally at hearings before the Christmas recess.

The new data will be used extensively when the investigation resumes Monday. The probe was sponsored by Senator Hiram Johnson (Rep.), of California, to throw some light on the billions of foreign securities unloaded upon the American investing public by the international bankers.

PRODIGY GIVES 2 RECITALS

Orlando Bracci, 12, boy accordionist "discovered" recently in Detroit, the guest of Nathaniel Holmes II, Pittsburgh representative of the Cadillac Automobile Company, was to make two appearances at the salon in the Royston-Cadillac-LaSalle showrooms, Baum boulevard, today at 3 p. m. and 8:30 p. m.

The boy, who played at Mr. Holmes' residence and at the Pittsburgh Club yesterday, was "discovered" by L. P. Fisher, president of the Cadillac company. Following the young accordionist's appearance at an automobile banquet in Detroit, December 17 and 18, Mr. Holmes invited him to Pittsburgh, profering a special car to make the trip. The boy arrived yesterday for a two-day visit.

Accordionist

Photo by Pittsburgh Sun-Telegraph.

ORLANDO BRACCI, 12

Orlando, boy accordion player, who was to play in Royston-Cadillac-LaSalle show rooms, Baum boulevard, today at 3 p. m. and again at 8:30 p. m.

MISTAKE SAVES LIVES

Photo Copyright, 1932, by International Newsreel.

CONSUL-GENERAL AND SIGNORA GUISEPPE CASTRUCCIO

Chicago's Italian consul-general pictured after the attempt to kill him by mail failed because the packaged bomb was directed to the wrong address and was not promptly opened.

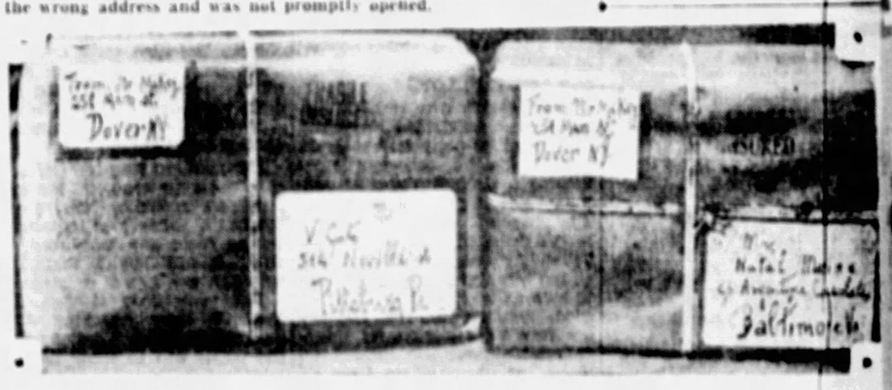

Photo Copyright, 1932, by International Newsreel.

TWO OF THE PACKAGED BOMBS MAILED AT EASTON, WHERE ONE WRECKED POSTOFFICE

The package at the right, addressed to the Italian consulate in Pittsburgh, is the one that blew up in the hands of explosive experts, seriously injuring an authority inspecting the bombs.

VET ENDS LI... WHEN SPURNE... BY GIRL

Barred From House Becau... Of Marriage, Ma... Sho... Self After Alleged Th...

A maid in a North ... rooming house today told ... Roland Hyett, 30, World ... veteran of Gibsonia, fired a ... let through his head a... stood outside her house a... North Lincoln avenue.

She had rejected h... vances after learning he ... married man, Helen Hempl... told detectives.

Hyett lived and work... Frederick, Md., and returned ... for the holidays to vi... parents in Gibsonia, where ... merly lived, the girl said, h...

"I went with him di... learned he was married. I... I decided it was best would ... see each other. But h... calling me up.

"Last night he drove ... his car. He threatened ... me if I didn't let him ... the house.

"He followed me in ... locked the door. He bro... th... glass in the door. Then he... the shot."

Hyett died before th... poli... wagon reached Allegheny Gen... eral Hospital with his bo...

2 Trainmen Hur... In Pennsy Wrec...

BOLIVAR, Pa., Jan. 2.—(AP.)—Two trainmen were injured yesterday when the locomotive and 14 cars of a Pennsylvania Railroad freight train were derailed. Wreckage blocked three of the four main line tracks.

The injured men, in Latrobe Hospital, are Henry Lee, 42, ... Homewood; the fireman, and William Southworth, 42, of ... the conductor. Lees was scalded and Southworth suffered ... bruises.

MINE STRIKE'S SCOPE IN DOUBT

HARLAN, Ky., Jan. 2.—(AP.)—With operators claiming very few men quit work, and union leaders saying they had not yet received complete reports, the effect of a National Miners Union strike call was in doubt today.

The strike was called to begin January 1, ordinarily a holiday in the Southeastern Kentucky coal fields, but many mines operated as a means of testing the union strength.

Workers at four mines in Knox County struck, and walkouts occurred at Two Bell County operations. Pickets induced employes of one Harlan County mine to quit, and scattering refusals to work were reported in other parts of the three counties.

The coal operators expressed confidence all miners who quit would return to work Monday, after they had learned the strike was not a success in the field generally.

Mother Slain, Boy Denies Shooting

UTICA, N. Y., Jan. 2.—(AP.)—Questioned by police, Samuel Santing, 17, denied all knowledge of the shooting of his mother, Jennie, 49, killed Thursday night, and his father, Joseph, 55, who was wounded seriously. The youth was booked on a charge of homicide. Two shots were fired through the kitchen window of the Santing home soon after Samuel left the kitchen. He had quarreled with his parents.

2 Safe Cracking Jobs Net Yeggs Thirty Cents

Safecrackers were in the doldrums today, the opening of the 1932 campaign having proved ... better times are hardly around the corner.

In two jobs which they chose to usher in the new year, the yeggs collected the sum total of —well, at the Crew-Levick gasoline station, 32 East Carson street, they hammered away for hours at the strong box, gave up in disgust, took 15 cents from a cash drawer and stormed out.

But in the West End Building and Loan Association's quarters at 1318 Crafton boulevard, they did crack the safe. And they collected 15 cents.

'Drinking 'Cops Lose Jobs Under Schofield

PHILADELPHIA, Jan. 2.—(AP.)—Many "drinking cops," Director of Public Safety L. B. Schofield said, were among 228 employes of his department who were dismissed yesterday in his effort to cut the payroll to conform with the 1932 budget.

The director said all of the 130 policemen discharged had proven inefficient. He also dismissed 28 firemen, clerks and stenographers, nine matrons, five hostlers, three marine pilots, two marine engineers, six marine firemen, two deckhands and 13 cleaners.

SCHOOLEY QUIZ ACTION WAITED

Politicians marked time today wondering who would be mentioned in the presentment which the grand jury investigating the City Treasurer's office will make to the court Tuesday.

For a week the grand jury, investigating the administration of Roy ... Schooley, deposed as ..., heard 20 witnesses.

New Castle Reduces Pay 10 Per Cent

NEW CASTLE, Pa., Jan. 2.—(AP.)—A 10 per cent reduction in salaries of city employes will become effective February 1. The reduction will effect a saving of $30,000 annually.

CLOONAN LIKELY AIDE TO CAIN

Gilbert C. Cloonan, who ... signed as chief of the County Election Bureau, and Philip ... Coyne, clerk in the County Treasurer's office, are to be appointed by Treasurer-elect Robert S. Cain as deputy treasurer and paymaster, respectively, according to reliable report.

Cloonan will succeed Edward ... Duff, removed by Cain. Coyne, who is a brother of State Senator James J. Coyne, will succeed William Conner, also removed by Cain. Cloonan's salary would be $4,800 a year and Coyne's $3,6... Cain's dismissals, announced Thursday, included six employes of the Treasurer's office. ... Brown, Jr., who will become delinquent tax collector Monday, succeeding Walter J. Christy, missed 11 clerks.

New Year's Shoote... Injures Neighb...

CONNELLSVILLE, Pa., Jan. ... —Miss Dora Smiley, 53, of Dunbar, four miles from here, was wounded in the right side by a bullet fired from a revolver by John Burnice, 40, a neighbor and friend of the family, police reported. Burnice stepped on the porch to celebrate the advent of the New Year with the gun. Miss Smiley and her niece were looking out of the second story window of their home, about 200 yards from his home, when Miss Smiley was struck, it was said.

Hoover and Politician... Facing Turbulent '32

By FRASER EDWARDS
Universal Service.

WASHINGTON, Jan. 2. — To the general public, the new year holds out the hope that better times really are just around the corner. To the politicians, from President Hoover on down, the only prospect of 1932 is trouble and plenty of it.

For, at the turn of this year, the great quadrennial campaign begins in deadly earnest. The thoughts of the politicians, including the President, one-third of the Senate, and all 435 members of the House, are anxiously focused on re-election.

Upon the events, economic and ... cal, foreign and domestic ... of the next 10 months be... now and election day, de... the triumph or defeat of ... parties and individual politi... And the public on the side... will watch with increasing in... developments of the passi...

Congress returns Mon... make many of the issues ... will go into the campaign, ... the national nominating conv... tions six months hence. The ... publicans already have decide... hold their convention June ... The Democrats meet next S... day to pick a date and a co... tion city.

The President finds difficu... before him at home and ab... He finds the nation in the ... of great economic disturba... with widespread unemployme... divided Congress on his ha... huge deficit in the Treasur... threats of a third party.

Armed Marshal Holds Town Against Mayor-Elect

CLEVELAND, Jan. 2.—(AP.)—Armed with a sawed-off shotgun, four pistols, tear gas bombs and a baseball bat, Marshall Tom Glassburner and four deputies sat in the village hall of Miles Heights today ready to capitulate only on court orders.

The five deputies held possession since New Year's Eve, refusing admittance to Mayor-elect Alfred Bradley.

The trouble started Tuesday when the County Commissioners voted to annex the village to Cleveland. Bradley maintains that it takes 60 days to complete annexation and that he is entitled to enter office.

Glassburner moved his arsenal in, however, on instructions of the city council not to give Bradley the municipal records. And there he intended to sit, with his feet on the council table, until the courts settle the matter.

GRETA GARBO TRICKED INTO FIRST NEW YORK INTERVIEW

REPORTER AIDS IN GIVING STAR SHAMPOO

Elusive Actress Talks to Newspaperwoman Posing As Hairdresser's Helper

Greta Garbo, glamorous Swedish star, has been in New York for a fortnight traveling under the name of "Gussie Berger."

Miss Garbo has defied reporters to interview her. She refused to admit her identity and even her Hollywood friends insisted that the "Gussie Berger in New York could not have been Miss Garbo as she was still on the coast.

The great Garbo finally admitted her identity but refused to grant interviews. Miss Dorothy Ducas, staff correspondent of International News Service by a clever reportorial trick, obtained the following exclusive story by posing as an assistant to the hairdresser who shampooed Garbo's blonde tresses.

By DOROTHY DUCAS

International News Service.
(Copyright, 1932, by International News Service)

NEW YORK, Jan. 2.—(INS.)—Dear Greta Garbo:—You must be sincere about not wanting your picture in the papers, not craving adulation and attention. Even in private you shun being conspicuous. You act like a regular human being, a simple-hearted, sweet-natured person, when you haven't the slightest idea you are being watched.

How do I know? Well, you gave me an interview last Thursday, all unknowing. You let me gaze upon you and hear your chatter and you even smiled at me glamorously, something you have never been known to do to newspaper reporters.

NEAR ACCIDENT

Excuse me, Greta, for playing that trick on you, but you had been hiding so successfully behind goggles and skull cap and the prosaic name of Gussie Berger that something had to be done. You see, I was the nervous little hairdresser's assistant who almost spilled shampoo down your neck in Louis Parme's salon.

I had been sitting for an hour in my uniform, and by the time you came stalking in for your 3:30 appointment at 3:50 I was as nervous as a debutante. You did not look formidable, in your black skirt and white turtle-necked sweater, your black coat with its upturned collar and your black hat jammed on at the Garbo angle. But the first thing you said to me when I stood staring was:

"Close the curtains!"

TEA FOR HAIR RINSE

I thought you had guessed I was not a bona fide hairdresser's assistant, when I made that faux pas about the camomile tea. You remember, you asked for the tea while I was delivering the shampoo, and I said:

"In the shampoo?"

You looked so surprised I thought you had guessed right away that I was green at the game.

Or, maybe you don't want your public to know you have your hair rinsed in camomile tea? well, it's too late now; there will probably be a sudden jump in sales of camomile tea beginning today.

I thought it was awfully funny, your repartee with Eugene the first time you came into the Parme establishment. He did not know you when he said your way of doing your hair was old-fashioned. Your comeback was cute, too. You said:

"Well, I'm an old-fashioned girl, the kind your mother would like you to marry."

MARRIAGE SCORNED

"No, not with that head of hair?"

What's this about your going to Europe soon? Has it been announced officially, or do secrets slide from screen stars' lips in the supposed privacy of a hairdresser's booth?

When I stepped up to you at the end of the hour, as you pulled your black hat on over the lovely shoulder-length blonde hair with its ends curled so gracefully under instead of up, you answered to your name. I asked:

"Won't you give be an autograph, Miss Garbo?"

"I'm so sorry, but I really can't. There are so many—if I begin, I could never stop."

"But couldn't you make an exception of me?"

"I'm sorry."

By the way, Louis Parme says the first time he saw you he thought you were an English schoolgirl!

Before you left, you told a fib, I think. You said you were doing nothing on New Year's Eve. I know you didn't watch your face in that glass while your hair was washed and curled and looked so anticipatory for nothing. I'm sure you had a date, like any other girl!

3,060 WAITING TO GREET HOOVERS

NEW YEAR'S MORNING AT THE WHITE HOUSE: HAND-SHAKERS

Photo Copyright, 1932, by International News Service.

HURT AT PARTY, BOY FACES QUIZ

Homicide detectives today were to question William F. Wakefield, 20, State College student, of Mississippi avenue, Dormont, to learn his version of the New Year's Eve fight in William Penn Hotel ballroom in which he suffered a probable skull fracture. He is in Homeopathic Hospital.

Under arrest in connection with the slugging of Wakefield, but at liberty on his own recognizance is Harry Rubin, of 904 Adeliade street, well known in political circles.

According to Homicide Detectives Robert Carroll and William O'Kane, the fight began when Wakefield, tossing a bill on the table at which Rubin and his two daughters and another couple were seated, offered to buy a drink.

Sent away from the table, Wakefield returned, struck Rubin, and was floored by Rubin, according to Rubin's story to detectives.

ILL BOY AIDED, KEEPS DOG

Several persons have come to the aid of little Eugene Brady, 8, of Lincoln Place, who offered to sell his pet Chow dog "Teddy Bear," in order to buy medicine for himself.

The Airport Pharmacy, on Mifflin road, Lincoln place, announced they would fill the child's prescriptions free, as well as those of others unable to pay for medicine.

Money for the family was turned over to the Sun-Telegraph by two persons who refused to divulge their identity, and was delivered to Mrs. Margaret Brady, the child's mother.

The child has been ill five of his eight years, and spent 18 months in the Children's Hospital. When his father had little work, and the family had no money to purchase medicine for him, he offered to sell his dog to relieve the financial strain on his family.

All-Star Convicts Give Prison Show

AUBURN, N. Y., Jan. 2.—(AP.)—Otto Sanford and his Melody Boys from the south cell block, "Fang Chu, the Oriental Mystery," doing a stretch for a grand larceny job, and an all-star cast, put on a vaudeville variety for the Auburn prison patronage yesterday.

The inmate show was the first since the prison officials ended festivities after the convict riots of 1929. A few outsiders—above gun smuggling suspicion—were invited to attend.

Francis Joseph's Granddaughter Weds

VIENNA, Jan. 2.—(AP.)—The Archduchess Gertrude Marie, granddaughter of Emperor Francis Joseph, was married on December 29 at Badischl to Count George Walburg-Zeil, it was announced today.

Lloyd George Seen Improved in France

MARSEILLES, Jan. 2.—(AP.)—David Lloyd George, former leader of the British Liberals, arrived yesterday from the Far East where he went on a trip for his health. He looked much better than at the time of his departure.

Reformers' Doom Seen in Finland Anti-Dry Vote

WASHINGTON, Jan. 2.—(AP.)—Commenting upon the anti-prohibition election victory in Finland, the Crusaders, an organization opposed to the dry laws, said:

"A decade ago an attempt was being made to keep over 300,000,000 people sober at the point of a shotgun, but today all but 123,500,000 have thrown off the yoke of the reformer.

"The Crusaders search the current news columns in vain for some cheery comment from Messrs. McBride, Dinwiddie, Poling, et al (national prohibition leaders) on the anti-dry result of Finland's referendum. Could it be that these spokesmen of righteousness see no comfort in a three-to-one majority for personal liberty and the throwing out of such reformers as themselves?"

Youngest Mayor, 23, Sworn Into Office

ALPHA, N. J., Jan. 2.—(AP.)—Believed to be the youngest Mayor in the United States, Leo A. Sokolowski, 23, has been sworn into office.

REVELER FIRES INTO HOME

A bullet fired from a reveler's revolver shortly before the climax of the New Year's hilarity, became imbedded in the floor of the second floor hallway in the home of Mrs. M. Otto, 7430 Idlewild street, Homewood.

The Otto family, preparing to retire, were frightened by a crash in the bathroom. The bullet fired from the street, made its way through a narrow areaway, struck the wall of the adjoining house, then rebounded and shattered the bathroom window of the Otto home, continued through the open doorway of the bathroom and then imbedding in the floor of the hallway.

Pittsburgh Honored For Fire Prevention

Pittsburgh was one of 25 cities given honorable mention for its effort in the 1931 fire prevention campaign today by the National Board of Fire Underwriters. Fifty other cities were given first or second ratings.

5 DEAD, 16 HURT AUTO TOLL OF HOLIDAY

Volpe Kin Killed as Many Accidents Mar New Year; 4 Hit-Run Drivers Sought

Five dead, 16 injured, was the toll of automobile accidents while the New Year was being celebrated. Three of the accidents were of the hit and run variety. A little girl also died, the result of being run-down by a hit-run driver on Christmas.

Among the dead was Chester C. Volpe, 24, member of the Volpe political faction in Wilmerding. His neck was broken when his car collided with another at Ninth street and Penn avenue, downtown. Alton Morton, 1437 Lincoln avenue, passenger in Volpe's car, was cut on the head. James Guffey, 26, of 2717 Jenny Lind street, McKeesport, driver of the other car, was held on a reckless driving charge.

BRADDOCK BOY KILLED

William Kost, 18, of 300½ Camp avenue, Braddock, was killed and three others injured when two cars collided at Rebecca and Coal streets, Wilkinsburg. Kost's twin brother, Robert, in the same automobile, and the two occupants of the second machine, Dr. H. J. Ralston, 25, of Wilmerding, and Miss Doris Linddon, 26, of East McKeesport, were taken to Columbia Hospital.

Margaret Racett, 69, of Pitcairn, died of a fractured skull a half hour after being struck by an auto in Center avenue, Pitcairn.

Marcella K. O'Brien, 32, of 5205 Murray avenue, was killed when struck by an auto at Baum boulevard and Liberty avenue. The driver, Clyde Boeringer, 27, of 7412 Race street, was held for the Coroner.

HOMESTEAD MAN DIES

Frank Shetto, of 310 Eighth avenue, Homestead, died in Columbia Hospital of injuries received when he was thrown from his automobile when it collided with a street car at Ross and Swissvale avenues, Wilkinsburg.

Theresa Huldurt, 4, of 388 Willard road, Brentwood, died in St. Joseph's Hospital yesterday of injuries received on Christmas Day when she was struck by a hit-and-run driver in Beck's Run road.

HIT-RUN DRIVER BLAMED

Believed the victim of a hit and run driver, Frank Myers, 47, 1114 Avenue F, Forest Hills, was found unconscious in Electric avenue, North Braddock.

George Hoover, 31, 1948 Kiralfy avenue, Brookline, is in Montefiore Hospital, his back believed broken when a milk wagon he was driving on Fifth avenues was struck by an automobile.

Sideswiped by another car, an automobile in which were riding Charles Martin, 30, and his wife, Janet, 25, 6637 Wilkins avenue, crashed over a 25-foot embankment in Frankstown road, Penn Township, injuring both seriously.

Edward Coelker, 3, 4752 Kinkaid street, is in West Penn Hospital suffering from leg injuries sustained when he was hit by an auto in North Mathilda street yesterday.

Man Dances at Party, Wife Kills Herself

NEW YORK, Jan. 2.—(INS.)—"I can't understand this—I was just having a good time," said Frederick Howland, merchant, today when he found his wife, Minerva, committed suicide after brooding over the fact he danced with many other women at a New Year's Day party. She left the gathering by herself.

Mrs. Howland was found fatally injured in her Mt. Vernon home after the gas she turned on was ignited by the pilot light of the kitchen stove and burst into flames.

MRS. LAWRENCE TIBBETT!

Photo Copyright, 1932, by International News Service.

MRS. LAWRENCE TIBBETT NO. 2 . . . . HER THIRD MARRIAGE

The former Mrs. Jennie Marston Adams Burgard, who has become the second wife of Singer Tibbett, opera and movie star, recently divorced father of two boys, last month Pittsburgh visitor.

120 DIE HAILING NEW YEAR

Associated Press.

Heavy holiday traffic tallied 100 victims and accidents associated with the nation's New Year's Day observance accounted for a score more of lives.

Highways of nearly every state and skyways of the Midwest alike were charged with fatalities in the rising list of dead last night. Burns, falls, a freak cave-in, hunting and even a coasting accident swelled the totals.

An airplane mishap brought death to four passengers at Springfield, O. At Waterloo in the same state three men lost their lives when a cave where a party was being held collapsed.

A small boy was killed while coasting at Salt Lake City and Fort Worth, Tex., reported the shooting of a Mexican mother of four children by a drink-crazed man.

Sleet Storm Cripples Phone, Light Service

PUNXSUTAWNEY, Pa., Jan. 2.—Telephone, telegraph and electric service north of Punxsutawney is seriously crippled as the result of the heavy coating of sleet on poles and wires. Between Punxsutawney and Clearfield 15 telephone poles were pulled to the ground by weight of the ice. Hundreds of minor motor accidents have resulted due to icy highways.

TIBBETT WEDS DIVORCEE

NEW YORK, Jan. 2.—(AP.)—Lawrence Tibbett, the baritone, whose romantic roles made him an opera and screen favorite, was married yesterday in a simple ceremony to Mrs. Jennie Marston Burgard, daughter of Edgar J. Marston, of New York and Los Angeles.

Surrounded by considerable secrecy, the wedding took place in the Seventy-ninth street apartment of Mrs. Burgard's brother, Hunter S. Marston. Only a few close friends and members of the family were present, and the bride was unattended.

It was Tibbett's second marriage. His first was dissolved by divorce at Reno recently. He has young twin sons. The bride had been married twice before. Twelve years ago divorce terminated her marriage to Robert J. Adams, son of the chewing gum manufacturer, who she had wed in 1917. In 1922 she married John Clark Burgard in San Francisco, but their marriage also ended in divorce.

Manchester Editor Mourned in Britain

LONDON, Jan. 2.—(AP.)—The world of British journalism mourned today the death of C. P. Scott, 85, editor of the Manchester Guardian, because during 57 years he showed the heights to which journalism based on idealism and humanitarianism can attain.

He took the Guardian, a provincial newspaper, and made it into a great medium. From Scott and his paper the saying grew up:

"What the Guardian says today, England will think tomorrow."

South Carolina Bank, 44 Branches Close

CHARLESTON, S. C., Jan. 2.—(AP.)—The People's State Bank of Charleston, with 44 branches in 41 towns, and deposits at the time of its last statement of $24,443,690, did not open for business today.

Its board of directors, after a meeting last night, issued a statement saying it had decided to turn the affairs of the system over to the state bank examiner for a period of 30 days pending efforts toward reorganization.

Autoists With 1931 Licenses Arrested

Several score of Western Pennsylvania autoists today faced charges of auto law violations for operating automobiles with 1931 license plates. No general drive was made by police, but highway patrolmen tagged all violators encountered. The Perrysville detail reported 20 arrests yesterday.

FALLING WALL KILLS BOY IN M'KEESPORT

Three Hurt When Collapse Crushes Shanty; Victims Dug From Ton of Debris

One boy was killed, and three others were injured in the collapse of a stone wall in the rear of 605 White street, McKeesport, late yesterday. The wall slid 10 feet, toppling on a shanty in which the boys were seated.

The dead boy was Anthony Martines, 10, of 605 White street. Two of his injured companions were taken to the McKeesport Hospital, where their hurts were reported not serious. They were Edward Kanyk, 7, of 603 White street, and George Salopek, 9, of 604 White street.

Anthony, 10

TRAPPED BOYS SAVED

Dragon Salopek, 7, brother of George, escaped with a slight leg injury. The other three were buried under a section of the wall weighing about a ton. Rescuers had to split the huge block of stone and mortar to get the entombed boys to safety.

The shanty, built in a corner formed by the wall and the side of a bakery shop, was a popular rendezvous of children who gathered to enjoy the odors of fresh baked goods. George Salopek, lying on a cot in the hospital, explained:

"Our shack was nice and warm, and we could smell the fresh bread. We had a nice club and we never bothered nobody."

WEEPS FOR PAL

His eyes filled with tears as he recalled the accident:

"All at once the wall fell over on us. Tony was sitting alongside me and the big stone hit him on the head. It came right over on top of us and we couldn't get out. My brother was sitting across from me and he jumped out. I guess he didn't get hurt much."

Tony Martines was crushed beneath the huge block. His skull was fractured and his chest crushed.

Police and firemen, assisted by a score or more of the male residents of the district, dug the boys out of the debris. Martines was dead when rescuers reached him.

THREE TRAPPED IN ELEVATOR

Attorney Arthur Grossman, 40, of 5648 Marlborough road, and Irving Ringold, 24, a law student, spent more than an hour and a half in an elevator yesterday.

One of the elevators in the Law and Finance Building, Fourth avenue, run by a girl operator, who refused to give her name, automatically was stopped between the ninth and tenth floors of the building.

Downtown firemen who responded to the still alarm, ran frantically up and down the stens to discover a solution for the rescuing of the trapped trio. A fuse which blew out, was replaced in the elevator penthouse, and the elevator was freed.

Slayers of Sicilian Boy Shot in Backs

CALANISSETTA, Sicily, Jan. 2.—(AP.)—Two murderers of a young boy were executed at dawn today in the most ignominious manner possible under Sicilian law—they were strapped in chairs and shot in the back by firing squads. They were to have been executed yesterday, but authorities decided it was not an appropriate way to start the New Year.

1,600 Boys Feast With Father Cox

Sixteen hundred newsboys and other youngsters were telling their friends today about what they had for dinner yesterday.

All of them were happy guests at the ninth annual New Year's Day dinner given by Father James R. Cox in St. Patrick's Catholic Church. Chicken was the feature.

Prisoners Rattle Doors to Celebrate

OSSINING, N. Y., Jan. 2.—(AP.)—Sing Sing prisoners, by special privilege, were allowed to rattle cell doors to celebrate the New Year. For some the arrival of 1932 meant a step nearer liberty; to others, facing life-long confinement, it meant nothing at all.

The Fallen McKeesport Wall That Killed Boy, 10

Photo by Pittsburgh Sun-Telegraph

RESCUERS SETTING TO RIGHTS THE DEBRIS OF A STONE WALL IN WHITE STREET, M'KEESPORT . . . . THREE BOYS HURT

Don't Pick Sheik, Judge Tells Leap Year Girls

KANSAS CITY, Kan., Jan. 2.—(AP.)—Judge Henry Meade, of the Wyandotte County Probate Court, has announced ten commandments to guide women seeking to take advantage of leap year. They follow:

Don't pick a sheik.

Don't let a handsome face influence your better judgment.

Don't shy from the bashful because the bashful are shy.

Consider the man who considers nickels.

Believe not that the man with the motor car has the only vehicle to happiness.

Remember clothes may make the man and fill the clothes closet, but they don't fill the pantry.

Don't delay a proposal because he is old-fashioned. He may be like your father.

Demand much character, but be satisfied with a small part of the pay check.

Don't be finicky; you have faults yourself.

Let love be the only consideration; after all nothing else counts.

First Washington Stamps To Garland Grandchildren

The Washington bi-centennial stamps, commemorating the two hundredth anniversary of George Washington's birth, February 22, went on sale in the Pittsburgh postoffice today.

Alice Garland McKnight and Robert H. McKnight, Jr., grandchildren of City Councilman Robert Garland, were the first buyers.

Postal authorities had approximately 30 orders from stamp collectors on hand. Most of these were for stamps torn from the sheets in special designs. Postmaster James B. Anderson has instructed his aides to comply with such requests when possible.

PRESBYTERIANS COMPLETE PLAN OF UNION IN MERGER

SUGGESTIONS MAILED TO CHURCHES

United Assembly to Pass On Proposal; Approval Not Possible Before 1934

Merger of the Presbyterian Church in the United States of America and the United Presbyterian Church of North America in 1934 was today a possibility with the completion of a Plan of Union by the special Joint Committee on Organic Union, headed by the Rev. Dr. William J. Reid of the First United Presbyterian Church, Oakland.

Containing a preface, articles of government, principles, Book of Discipline and a Directory for Worship, the plan provided the union would not be consummated until a united assembly adopted definite rules. The plan, it added, is being sent to ministers of both denominations in branch [illegible]

MEET HERE MARCH 8

Suggestions for changes will be accepted by the committee until March 1. Changes will be considered at a committee meeting in Pittsburgh March 8, Dr. Reid said.

The plan of union will be submitted to the general assembly of each church meeting separately next May. If approved by both groups, the plans will be considered by the Presbytery of each denomination. Approval by these groups will bring the merger before the general assembly separately in 1934 and then before a united assembly, according to present plans.

Dr. Reid cited that while the union is commonly termed a merger, the action in reality will be the establishing of a new church. Its official name will be the Presbyterian Church of America.

DOCTRINAL BASIS

The doctrinal basis of the union reads:

"The union shall be affected on the doctrinal basis of the Westminster Confession of Faith, together with the amendments adopted in 1903 by the Presbyterian church together with the Confessional Statement adopted in 1925 by the United Presbyterian Church ...and together with the larger and shorter catechisms; all of which are recognized as being substantially indentical in doctrinal teaching, and agreeable to and founded upon the Scriptures of the Old and New Testaments, acknowledged as the inspired Word of God, the only infallible rule of faith and practice."

PITTSBURGHERS AID

A Formula of Subscription forms a vow to be taken by ministers, Dr. Reid declared. It a vital part of the plan since it is the church's only defense against ministers not loyal to its doctrines.

Six Pittsburghers besides Dr. Reid are serving on the committee. They are Presbyterians the Rev. Dr. Hugh Thomson Kerr and Attorney Thomas D. McCloskey; United Presbyterian the Rev. Dr. John McNaugher, the Rev. Dr. A. H. Baldinger, the Rev. Dr. E. C. McCown and Attorney John B. Echanuer.

Third of Family to Leave Soon for Mission in China

REV. THOMAS R. DONOVAN

REV. GERARD A. DONOVAN

Hazelwood Parents Give Three Sons To Service

With the departure of Father Joseph S. Donovan, of Pittsburgh, for Hong Kong on January 3, Mr. and Mrs. M. J. Donovan of 215 Joyce terrace, Hazelwood, will have the unique distinction of having three sons who are priests in the missionary fields of China.

Their son Gerard A. Donovan, 27, is one of the medical missionaries under the Catholic Foreign Mission Society of America working in the Manchuria region. Another son, the Rev. Thomas R. Donovan, is in Swatow, China.

This is not Father Joseph's first trip to the Orient. He spent three years there after his ordination in 1920, and was present during 12 raids, he said. His stay is indefinite this time, he continued.

"I will do special procurator work, take care of mission needs at Maryknoll, and build a new sanitarium and rest house for sick priests."

Joseph was educated at St. Vincent's College, Latrobe, and was ordained in the New York Cathedral in 1920. Gerard and Thomas both attended Maryknoll College in Scranton, Pa. Gerard was ordained in 1928, and Thomas in 1929. For the last eight years Joseph has traveled over the United States engaged in propaganda work for the Catholic Foreign Mission Society of America, Maryknoll, N. Y.

Photo by Pittsburgh Sun-Telegraph.

REV. JOSEPH S. DONOVAN

2 SCORE SAVED FROM SHIP

SEATTLE, Wash., Jan. 2.—(AP)—Upwards of two score of the crew and officers of the Japanese freighter Tamaho Maru were safe on the North Pacific today after abandoning ship following a losing 60-hour fight with wintry seas.

A brief message related to the coast guard here last night told of their rescue by the Reiyoo Maru, which had conveyed the Tamaho Maru for many hours. Forty-two men were taken off and the Reiyoo proceeded towards Japan.

The 6,786-ton freighter first sent out distress messages three days ago, saying its steering gear was disabled and an 80-mile-an-hour gale was blowing. Later a message said it had arranged a temporary rig and was going ahead slowly.

2,000 Newsboys Get Clothing at 'Treat'

Warm, serviceable clothing was substituted for the usual dinner at the annual newsboys' treat, attended by about 2,000 boys, in St. Stanislaus auditorium, Twenty-first and Smallman streets, yesterday. The committee was composed of Joseph N. Mackrell, chairman; Robert S. Cain, treasurer, and Alderman Lee Sullivan, secretary. The Rev. Joseph J. Skibinski is pastor of the church.

Canadian Premier Sees Good Times

OTTAWA, Ontario, Jan. 2.—(AP)—Good times for Canada and for all the world were forecast last night by R. B. Bennett, prime minister, in a New Year's message to the Canadian people. He said:

"We do not need to bolster up our courage by prophecies that offend against our common sense. Trying days are yet ahead. But, in my belief, the worst is over."

School Pupils Repair Shoes for Children

A shoemaker employed full time will assist 40 boys of two pre-vocational classes in public schools in repairing shoes for needy children throughout the city, Joseph M. Spear, director of industrial education, today said an experiment was carried out in co-operation with the Emergency Association at the Franklin school district. The second school to be used will be the East Street.

Sunday Program In Ingram Church

The Rev. Dr. Charles C. Cribbs, of the First Presbyterian Church, Ingram, will speak tomorrow morning on "The Dry Brook." At the evening service the Rev. Dr. E. R. Davidson, of the First United Presbyterian Church, Ingram, will conduct a union service.

Butler St. Pastor Speaks on Riches

"The Rule About Riches" will be the morning subject of the Rev. Samuel Hill, of the Butler Street Methodist Episcopal Church, Fortieth and Butler streets. At the evening service the subject will be "Night Scenes of the Bible."

COXEY ASSUMES MAYOR POST

MASSILLON, O., Jan. 2.—(AP)—Thirty-eight years ago he was Gen. Jacob S. Coxey, leader of a straggly army of unemployed. Today he is Mayor Jacob S. Coxey of Massillon—and still fighting for the idea that came to him in a dream.

Coxey, at 77, was formally sworn in as Mayor yesterday. He asserted:

"The whole nation has its eyes turned to Massillon. I am going to try to solve this economic problem our nation faces.

"Thirty-eight years ago last midnight I had a dream in which the plan I have been advocating since that time came to me."

The plan is to issue $200,000 in low-interest bearing bonds in denominations as low as a dollar, to be used as a medium of exchange in putting the unemployed to work on public improvements. Monday night, he said, he will ask the city Council to approve the bonds.

The plan is the same he tried to put before the public in 1894 in the famous march of "Coxey's Army."

Sharpsburg Church Announces Program

The Rev. K. L. Cramer, of the First Baptist Church, Sharpsburg, will speak tomorrow morning on "Declaring the Word With Boldness." The evening subject will be "Coming to Jesus."

PLAN MESSAGE TO MISSIONS BY RADIO

Church Here to Send Greetings to Egypt, India, Ethiopia and Sudan

New Year's greetings will be broadcast tonight at 11:15 o'clock to the United Presbyterian Missionaries in Egypt, India, Ethiopia and the Sudan by the Rev. Dr. A. R. Robinson, of the Sixth United Presbyterian Church, through KDKA.

Music will be presented by the quartet of the Sixth Church. Dr. Miles J. Taylor, associate secretary of the Board of Foreign Missions of the United Presbyterian Church of Philadelphia, will transmit the official message of the church to the missionaries in foreign fields.

Tomorrow at 4 p. m., the Rev. Dr. Hugh Thomson Kerr, of the Shadyside Presbyterian Church, will speak on "The Art of Being a Good Listener—A Radio Message for 1932." The service will also be broadcast by KDKA.

CARDINAL ASKS TEMPERANCE

PHILADELPHIA, Jan. 2.—(AP)—Declaring that prohibition has not performed the miracles expected, Cardinal Dougherty called for a revival of the Catholic Temperance and Total Abstinence Societies.

Speaking at the New Year reception tendered him by 60 societies of the Philadelphia archdiocese, the Cardinal said:

When prohibition was passed, many thought there would be no further need for temperance societies, and hence we discontinued the practice of administering a pledge to boys and girls.

"According to experts such as judges and the police, there is much or more drunkenness today than before the passage of the Volstead act.

"It, therefore, has become necessary to resume giving the pledge to boys and girls and to exhort the parish priest to urge membership in these temperance societies."

B. & O. MERGES THREE UNITS

Combination of the Buffalo, Rochester and Pittsburgh Railway, the Buffalo and Susquehanna Railroad and the northern subdivision of the Baltimore and Ohio Railroad, into the Buffalo-Rochester district of the B. and O. Railroad, established yesterday, was announced by Daniel Willard, president of the B. and O. Railroad.

Simultaneously, it was announced that William T. Noonan, president of the Buffalo, Rochester and Pittsburgh Railway when it was acquired recently by the B. and O., has been elected vice president of the B. and O. and executive representative at Rochester, N. Y.

Broadcasting

LUCILLE MILLER WERNER

Mrs. Werner, singing with the Sixth United Presbyterian Church quartet in tonight's KDKA broadcast (11:15 p. m.) to U. P. missionaries abroad.

POLISH DEAN TO SPEAK HERE

Isaac Sher, dean of the Rabbinical College of Slobodka, Poland, will speak at a reception to be held in his honor tonight at the community building of the B'nai Israel Congregation, North Negley avenue.

Rabbi Sher will speak on the "Moralistic Movement in Jewry." Representatives of the leading congregations of the city are on the reception committee. The chairman for the evening will be Dr. Samuel Feigan.

Altoona Bank Heads Announce Merger

ALTOONA, Pa., Jan. 2.—(AP)—The Central Trust Company has acquired the Lincoln Deposit and Trust Company, it has been announced by officials of the institutions. The consolidation becomes effective today. The institution will be known as the Central Trust Company.

New Year Sermons Scheduled by 'Army'

Adjt. John Brunner will conduct the first service of the New Year in Salvation Army headquarters, 425 Second avenue, tomorrow at 11 a. m. He will preach on "Cleansed by Christ." At 8 p. m. he will speak on "The Valley of Dry Bones."

WELSH NIGHT PLANNED BY CHURCH

Song Festival to Mark Services as Societies Of District Attend

Welsh Night will be observed tomorrow in the Second Presbyterian Church, Eighth street, when several Welsh societies of the Pittsburgh district will attend the services.

A song festival will be conducted by E. Powell Evans, choir leader of Atlantic City, N. J. The Rev. Dr. George W. Shelton will speak on "Can We Be Happy This Year?" At the morning service in the First Presbyterian Church, Arch street, North Side, the Rev. Dr. Frank J. Bryson will speak on "Why Should We Go to Church?"

LARGE CLASS AT EMORY

A large class will be taken into full membership tomorrow morning in Emory Methodist Episcopal Church, North Highland avenue and Rippey street, by the Rev. Dr. Marcellus B. Fuller. This will be the first class which the new pastor has received into membership.

Special programs have been arranged for the evening services throughout January. "Family Night" will be observed tomorrow and Dr. Fuller will speak on "The Sincerity of Jesus." In addition to the church quartet, a song service with violin solos, will be presented. The music in connection with the services will be under the direction of W. B. Lawton.

Heinroth Organ Recital Program

Dr. Charles Heinroth will present the following recital tonight at 8:15 o'clock in the Carnegie Music Hall, Oakland:

Overture to "Sakuntala" ..... Goldmark
Largo ..... Handel
Praeludium ..... Jarnefelt
Sonata in C Minor ..... Baldwin
1. Allegro Patetico
2. Adagio Moderato Un modo d'una Marcia
3. Recitativo Finale Allegro assai
Fantasie in D Flat ..... Saint-Saens
Gavotte in D Minor ..... Silas
Prelude and Fugue on B-A-C-H ..... Liszt

He will present the following program tomorrow at 4 p. m.:

Overture to "Preciosa" ..... Weber
Andante in G (Song of Hope) ..... Baptiste
The Mill ..... Jensen
Sonata in D Minor, No. 6 ..... Mendelssohn
1. Chorale and Variations
2. Andante (Finale)
Andantino in D Flat ..... Lemare
Fugue in G Minor, (The Little) ..... Bach
Arabesque No. 1 ..... Debussy
Polonaise in A Major ..... Chopin

Science Churches Announce Lesson

"God" will be the subject of the lesson-sermon to be read tomorrow in all Christian Science Churches. The golden text will be: "Ye Shall Know That I Am in the Midst of Israel, and That I Am the Lord Your God, and None Else; and My People Shall Never Be Ashamed."

Pastor to Discuss Coming of Bible

"The Christian's Attitude Toward Suffering" will be the morning subject of the Rev. L. W. Rupp, of the Messiah Lutheran Church, Homestead Park. At the evening service the Rev. Rupp will speak on "The Coming of the Bible."

Anniversary

REV. GEORGE J. MULLER

PASTOR MARKS 8TH YEAR

The eighth anniversary of the Rev. George J. Muller, of the Grace Evangelical Lutheran Church, Spring Garden avenue, North Side, will be observed tomorrow. Communion will be celebrated at the morning service and in the evening a candlelight service will be held. Letters will be read from former pastors.

The Rev. Muller came to the Pittsburgh charge from Janesville, Wis. A reunion of former members will be held in connection with the evening service.

5 FIREMEN HURT IN TRUCK CRASH

Five Carnegie Borough volunteer firemen were injured [illegible] yesterday when two fire trucks collided at Second avenue and Lock street, while answering a false alarm. Fireman Walter Staley, 38, of East End avenue, of Highland Hose Company No. 1, is in Allegheny Valley Hospital. Talentum, suffering body bruises. The others, released from the hospital after receiving treatment, were Melburn Anderson, 61 Ninth avenue; Alexander Marino, of Eighth avenue; Joseph Biza, of East [illegible] treet and William Stahl, of West Seventh avenue.

There were 30 firemen riding in the truck, which was wrecked.

Rail Working Time Cut to Help Idle

LINCOLN, Neb., Jan. 2.—(AP)—A voluntary reduction in working hours has been voted by trainmen of the Lincoln and Omaha divisions of the Chicago, Burlington and Quincy Railroad. Leaders said a similar change might soon take place all over the system. The purpose is to give employment to men not working because of the decrease in business.

New Year Sermon At Rodef Shalom

Dr. Samuel H. Goldenson, of the Rodef Shalom Congregation, Fifth and Morewood avenues, will speak tomorrow morning on "The Assets That Count—A New Year Sermon."

SERMON TOPICS IN CHURCHES TOMORROW

South Hills

Stewart Avenue Evang.—H. M. Meyer, 10:45 a. m.—"A New Birth For a New Year." 7:45 p. m.—"A Christian's Opportunity in 1932."

Evang. Lutheran Church of the Redeemer—Brownsville road. M. H. Messner, 10:45 a. m.—"Life On Top of the World."

Bethlehem Evang. Lutheran—Excelsior street, F. O. Schuh, 10 and 11 a. m.—"Walk in the Light."

Spencer M. E.—P. Weyand, 11 a. m.—"New Year's Resolutions." 8 p. m.—"Success in Life and How Attained."

Knoxville U. P.—Knox avenue, R. McCleary, 11 a. m.—"The Forgiveness of Sin." 8 p. m.—"Overcoming the World."

Dormont M. E.—Mattern avenue, 11 a. m.—"Turning Over a New Leaf;" 8 p. m.—"Assets and Attitudes in 1932." J. C. Broomfield, speaker.

St. Canice Catholic—Orchard place; masses, 6, 7, 8, 9, 10 and 11 a. m.

St. James Catholic—South Main street; masses, 6, 7:30, 9 and 11 a. m.

St. Ann's Catholic—Library road; masses, 6:30, 8, 9:30 and 11 a. m. St. Ann's devotions, Tuesday, 7:30 p. m.

Mt. Lebanon M. E.—Scott road, J. E. Wagner; 11 a. m.—Communion; 7:45 p. m.—"Some Beatitudes."

St. Mark's Episcopal—Grape street, P. Kempster, 8 a. m.—Communion; 11 a. m.—"Ambition." 7:45 p. m.—"Why the Chimes Ring," pageant.

Mt. Lebanon Presbyterian—Washington road, H. Leith; 11 a. m.—"Give Heed to the Giver Glasgsions." 8 p. m.—"Prepare Ye in the Way of the Lord."

Lorenz Avenue Evangelical—E. Coutts Miles; 10:45 a. m.—"Treading the Wine-Press Alone." 7:45 p. m.—"Election," A. Collins, speaker.

Castle Shannon M. P.—Myrtle avenue, A. J. Green; 11 a. m.—"In the Beginning, God." 7:45 p. m.—Special service.

Mt. Lebanon Baptist—Alabama avenue, Dormont, E. Bleakney, 11 a. m.—"The Spirit Filled Life." 7:45 p. m.—Simple and Inward Life."

Trinity M. E.—Warrington avenue, R. B. Callahan, 11 a. m.—"When There are No More Years." 7:45 p. m.—Union service.

South Side Presbyterian—South Twentieth street, R. L. Hutchinson; 10:45 a. m.—"Why the Church?" 7:45 p. m.—M. Best, speaker.

North Side

Mt. Zion Evang. Lutheran—Waldorf street, G. E. Swoyer; 10:45 a. m.—"Encouraged in Egypt." 8 p. m.—"Dangerous Living."

Seventh U. P.—California avenue, R. A. Work; 11 a. m.—"Watching With Christ." 7:45 p. m.—"Lifting Up Holy Hands."

Trinity Lutheran—Arch street, 10:45 a. m.—"Taking Account of Our Religious Progress." 7:45 p. m.—"Trust in God in the New Year."

St. Peter's Catholic—Sherman avenue; masses, 6, 7:15, 8:30 and 11 a. m.

Manchester Presbyterian—Chateau street, J. K. McDivitt; 10:45 a. m.—"Christ in Pilate's Courtroom." 7:45 p. m.—"Reflection Upon the Past."

St. Paul's Lutheran—Manhattan street, C. J. Lehr; 9:45 and 11 a. m.—"The Attitude of the World Toward the Witnesses of Christ." 7:30 p. m.—"The Baptism of Jesus."

Shadeland Avenue Christian—C. C. Crawford, 11 a. m.—"The Lord's Supper." 8 p. m.—"An Old Testament Politician."

St. Matthew's Evang. Lutheran—Middle street, T. D. Martens; 9:45 and 11 a. m.—"The Real Object and Purpose of Church Work."

Second U. P.—East Stockton avenue, S. M. Laing; 11 a. m.—"Christ the Master Teacher." 7:45 p. m.—"Beginning."

Charles Street M. E.—T. P. Thomas, 11 a. m.—"Who and How to Break This Depression." 3 p. m.—Mission meeting. 8 p. m.—"Jesus Is Related to Zion."

East End

East End Christian—S. Highland avenue, J. R. Ewers; 11 a. m.—"In the Beginning God!" 7:45 p. m.—Mental Health."

Bethany Lutheran—N. Highland avenue, J. W. Englar; 11 a. m.—"The Living Presence." 7:45 p. m.—"The Pilgrimage of Life."

Fourth Presbyterian—Roup street, W. L. Ritter; 11 a. m.—"Is Prayer Effective?" 8 p. m.—"Life's Sweetest Surprises."

Sacred Heart Catholic—Shady avenue; masses, 6, 7, 8, 8:45, 9:30, 10:15 and 11 a. m. Vespers at 4 p. m.

Help of Christians Catholic—Meadow street; masses, 7, 8, 9 and 10:45 a. m.

Holy Rosary Catholic—Kelly street; masses, 5:30, 7, 8, 9, 10 and 11 a. m. Service at 8 p. m.

St. Lawrence Catholic—Atlantic ave.; 6, 7:30, 10 and 11 a. m. high mass.

Tabernacle Presbyterian—Euclid ave.; I. K. Teal; 11 a. m.—"The Consciousness of God." 8 p. m.—"A Conquering Christ."

Third U. P.—Northumberland st., W. M. Woodfin; 11 a. m.—"From Generation to Generation." 8 p. m.—Community service.

East Liberty Presbyterian—Highland ave., S. N. Hutchison; 11 a. m.—"The Isle of Content." 8 p. m.—"The First Commandment—God."

Church of God—Spahr st., B. C. Barnhart; 11 a. m.—"Behold He Prayeth;" 7:45 p. m.—"Building According to the Pattern."

Highland Presbyterian—Wellesley st.; G. C. Fisher; 11 a. m.—"Glorifying God in Little Things;" 8 p. m.—"Noise."

Emory M. E.—Rippey st., M. B. Fuller; 11 a. m.—"Jesus' Knowledge on the Cross—The Divine Purpose," 8 p. m.—"The Problem of Jesus."

Third Presbyterian—S. Negley ave., L. H. Evans; 11 a. m.—"Christ Inspects His Forces;" 8 p. m.—"The Prodigal's Home."

Shadyside

Shadyside U. P.—Cypress st., A. G. MacLennan; 11 a. m.—"Girded by God;" 8 p. m.—"A Rule for the New Year."

Gustavus Adolphus Lutheran—Evaline st., J. E. Nelson; 10:15 a. m.—"Prayer in Jesus' Name;" 11:15 a. m.—Swedish service. 7:45 p. m.—"The Children of Truth."

First M. P.—Howe st., J. W. Hawley; 11 a. m.—"A New Beginning." 8 p. m.—"Making Men of Convicts."

First Unitarian—Morewood ave., F. E. Smith; 10:10 a. m.—"Lessons From Japan," R. H. Johnson, speaker; 11 a. m.—"Creative Living."

First Evangelical—Graham street, N. C. Milliron; 11 a. m.—O. A. Collins, speaker; 8 p. m.—"Making the Most of Life."

Central Christian—Dithridge street, R. S. Lappin; 11 a. m.—"The Life More Abundant;" 8 p. m.—"Why This Defeat?"

Christ M. E.—Center and Liberty, A. E. Day; 11 a. m.—"Dedication and Destiny." 8 p. m.—"It Does Not Matter What a Man Believes."

First Trinity Lutheran—Neville street, A. G. Merkens; 9 and 11 a. m.—"The Glory of the Lord in His Church."

First Brethren—Dearborn street, C. Studebaker; 11 a. m.—"A Spiritual Inventory;" 7:45 p. m.—"Standards of Spiritual Attainment."

Shadyside Presbyterian—Amberson avenue, H. T. Kerr; 11 a. m.—"Message for the New Year;" 8 p. m.—"The Art of Being a Good Listener."

Oakland

Bellefield Presbyterian—R. MacGowan; 11 a. m.—"A Well Balanced Life;" 8 p. m.—Community service.

St. Peter's Episcopal—Craft avenue, W. A. Amos; 11 a. m.—"The Angel Errant;" 7:45 p. m.—"The Sky Hawk," screen service.

Oakland M. E.—Bouquet street, R. W. Faus; 11 a. m.—"On the Threshold."

First U. P.—Thackeray street, W. J. Reid; 11 a. m.—"The Supreme Question."

Oakland Presbyterian—Ward street, G. L. Glunt; 10:45 a. m.—"1932." 7:45 p. m.—"The Evil Tongue."

St. Paul's Cathedral—Craig street; masses, 6, 7, 8, 9, 10 and 11 a. m.

St. Agnes' Catholic—Robinson street; masses, 6, 7:30, 9, 10 and 11 a. m.

St. Hyacinth Catholic—Craft place; masses, 8 and 10:30 a. m.

Church of the Brethren—Greenfield avenue, N. M. Shideler; 11 a. m.—"The March of Time." 8 p. m.—"The Poverty of Riches."

Downtown

First Presbyterian—Sixth avenue, C. E. Macartney; 10:45 a. m.—"The First Church and Its Work in Korea;" 8 p. m.—"The Doubter's Dialogue."

Trinity Cathedral—Sixth avenue, N. R. H. Moor, dean; 9:30 a. m.—Communion; 11 a. m. and 8 p. m.—Sermon by Dean Moor.

Second St. Paul's Evang. Lutheran—Pride street, G. W. F. Doege; 9 a. m.—"Jesus, Our Strength in the New Year;" 11 a. m.—"Signs of the Times."

St. Mary of Mercy Catholic—Perry street; masses, 5, 7:30, 9, 10 and 11 a. m.

Old St. Patrick's—Seventeenth street; masses, 8, 9 and 11 a. m.

Epiphany Catholic—Washington place; masses, 2:30, 6, 7, 8, 9, 10 and 11 a. m.

St. Peter's Catholic—Fernando street; masses, 7, 8, 9, 10 and 11 a. m.

German Evang. Protestant—Smithfield street, C. A. Voss; 10 a. m.—"Sesqui-Centennial Year;" 11 a. m.—"A Momentous Year for Our Congregation."

First Lutheran—Grant street, A. J. Holl; 11 a. m.—"The Holy Communion;" 8 p. m.—"A Program for the New Year."

First Super Mind Science—Fort Pitt Hotel, E. S. Estep; 3 p. m.—"The Science of Religion;" 8 p. m.—"Founding the Church."

Unity Center—Penn avenue, E. B. Anthony; 11:15 a. m.—"The Art of Forgetting;" 8 p. m.—"What Is Unity."

North Boroughs

Bellevue M. E.—Home avenue, J. B. Magee; 11 a. m.—Communion; 7:45 p. m.—"Tongues of Fire."

Emanuel's Lutheran—Bellevue, G. L. Himmelman; 10:30 a. m.—"The Saving Name;" 7:45 p. m.—"Christ at the Door."

Bellevue U. P.—Lincoln avenue, J. M. Ferguson; 11 a. m.—"Thou Preparest a Table;" 7:45 p. m.—"Prayer for a World-Wide Revival."

Mt. Calvary Lutheran—West View, E. G. Tieman; 11 a. m.—"What Does the Lord Expect of the Church Officials."

Bellevue Baptist—Lincoln avenue, H. F. Stoddard; 11 a. m.—"This One Thing;" 7:45 p. m.—"The Value of Life."

Bellevue Presbyterian—North Fremont street, R. F. Galbreath; 11 a. m.—"Communion Meditation;" 7:45 p. m.—"The Value of Life."

St. James Lutheran—Emsworth, W. V. Mann; 11 a. m.—"God the Best Paymaster;" 7:30 p. m.—"What Is It To Live."

West View M. E.—Cornell avenue, O. B. Emerson; 11 a. m.—"God's Command to Labor, to Rest and to Worship;" 8 p. m.—"The Old Years to the New."

Ben Avon U. P.—Dickson avenue, W. T. Lytle; 11 a. m.—"The Oldest Writing of the Apostle Paul."

-:- CHURCHES -:-

SHADYSIDE PRESBYTERIAN
Hugh Thomson Kerr

DR. KERR WILL PREACH
11 A. M.—Communion Meditation—"A MESSAGE FOR THE NEW YEAR"
5 P. M.—"THE ART OF BEING A GOOD LISTENER—A RADIO MESSAGE FOR 1932"—KDKA
Music by the Quartette and Vesper Chorus under the direction of Earl Mitchell, Organist.
Take cars 13, 15, 16 to Amberson Ave.

THIRD PRESBYTERIAN CHURCH
Pittsburgh, Fifth Ave. and South Negley. Rev. Louis H. Evans, Minister
Morning, 11:00—"CHRIST INSPECTS HIS FORCES." Can He Use the Church? (First of a Series on the Churches of Revelation.)
Evening, 8:00—"THE PRODIGAL'S HOME." When Youth Leaves Home, When Do Our Homes Fail? (First of a Series on "The Prodigal Son.")
Music under direction of Dr. Charles Heinroth. Sabbath School 9:45 A. M.
A Cordial Invitation Extended to All. Take Cars 71 or 16.

TRINITY PROTESTANT EPISCOPAL CATHEDRAL
SIXTH AVENUE
The Rt. Rev. Alexander Mann, D. D., Bishop
The Very Rev. N. R. H. Moor, Dean
9:30 A. M.—HOLY COMMUNION
11 A. M.—HOLY COMMUNION AND SERMON BY DEAN MOOR
8 P. M.—EVENING PRAYER AND SERMON BY DEAN MOOR

CHRIST CHURCH (Methodist Episcopal)
Liberty, Center, S. Aiken and Baum Blvd. (Take Cars Nos. 71, 85, 86)
Rev. Albert Edward Day, D. D., Rev. Ernest Wrale, Ministers.
11:00 A. M.—"DEDICATION AND DESTINY" . . . Sermon by Dr. Day
Mid-Winter Communion
8:00 P. M.—"IT DOES NOT MATTER WHAT A MAN BELIEVES."
First in a Series of Addresses by Dr. Day on "Popular Fallacies in Religion."

THE FIRST PRESBYTERIAN CHURC
Sixth Avenue near Wood Street
CLARENCE EDWARD MACARTNEY, Minister
10:45 A. M.—"THE FIRST CHURCH AND ITS WORK IN KOREA" —Dr. Charles E. Scott
8:00 P. M.—"THE DOUBTER'S DIALOGUE" —Dr. Macartney
I.—MAN"
Doubter: Man is only a developed animal.
Believer: Man is a fallen child of God.
12:15 P. M.—Sunday School and Men's Bible Class
7:40 P. M.—Organ Recital by John A. Bell
Wednesday—8 O'Clock—Dr. Charles E. Scott will speak

HEARST TALK ON WCAE :-: Civic Concert Broadcast

Saturday, January 2.

5:00 P. M.

WCAE, Sun-Telegraph—Melodies (cont'd).
KDKA—Gliding Training.
WJAS—Eddie Duchin's Orchestra.
KQV—Twilight Reveries.
WWSW—William Banks, pianist.

5:15 P. M.

WCAE, Sun-Telegraph—Frances Bowden.
KDKA—Jack and Jerry Foy, Hill Billies.
WJAS—Eddie Duchin (cont'd).
KQV—Reveries (cont'd).
WWSW—Book Man; Items of Interest.

5:30 P. M.

WCAE, Sun-Telegraph—Contract Bridge.
KDKA—Kiddies' Klub; C. A. Wakeman.
WJAS—Uncle Ollie and His Gang.
KQV—Silent until 7:30 P. M.
WWSW—Items (cont'd).

5:45 P. M.

WCAE, Sun-Telegraph—Balla Singers.
KDKA—Weather; Sports Review.
WJAS—Lillian and Elmer.
WWSW—Items (cont'd).

6:00 P. M.

WCAE, Sun-Telegraph—Empire Room Orchestra.
KDKA—Who's News Today; Dispatch; Success Interview.
WJAS—Band Modern.
WWSW—Music With Your Meal.

6:15 P. M.

WCAE, Sun-Telegraph—Empire Room (cont'd).
KDKA—Circus Parade.
WJAS—Band Modern (cont'd).
WWSW—Your Meal (cont'd).

6:30 P. M.

WCAE, Sun-Telegraph—The Globe Trotter.
KDKA—Ray Perkins, the Old Trouper.
WJAS—Variety Boys of Beaver Falls.
WWSW—Emperors of Harmony.

6:45 P. M.

WCAE, Sun-Telegraph—Mr. Bones and Company.
KDKA—Sylvia Froos, Songs.
WJAS—Connie Boswell.
"All of Me"
I Found You
Nobody's Sweetheart Now
Home
All of Me
Orchestra
WWSW—Children's Corner.

7:00 P. M.

WCAE, Sun-Telegraph—Paul Gannon, tenor; Ralph Federer, pianist.
KDKA—Amos 'n' Andy.
WJAS—Political Situation in Washington.
WWSW—Schenley Trio.

7:15 P. M.

WCAE, Sun-Telegraph—Address by William Randolph Hearst from Los Angeles.
"Who Will Be the Next President?"
KDKA—Jesters.
WJAS—Bing Crosby, baritone.
"Oh, That Kiss!"
Save the Last Dance for Me
Oh That Kiss
Moon Boy
Orchestra
My Woman
WWSW—Schenley Trio (cont'd).

7:30 P. M.

WCAE, Sun-Telegraph—Alice Joy, contralto; Paul Van Loan's Orchestra.
"One Little Quarrel"
Thank You Mother Mine
Alice Joy
One Little Quarrel
Orchestra
I Want to Count Many To Be Over
Come Home
Alice Joy
Why Did It Have To Be Me
Orchestra
Georgia On My Mind
Alice Joy
KDKA—Mathilde Harding, pianist; Arcadie Birkenholz, violinist.
WJAS—Bebe Pulvo, Songs.
KQV—Russell Maloney, tenor.
WWSW—Viennese String Ensemble.

7:45 P. M.

WCAE, Sun-Telegraph—The Goldbergs.
KDKA—Hollywood Nights; Frank Luther, tenor; Gene Rodemich's Orchestra.
WJAS—Quarter Hour with Morton Downey and Tony Wons.
"Carolina's Calling"
Remember Me
Morton Downey
Carolina's Calling Me
Orchestra
Some Time
Morton Downey
Avalon
Orchestra
Old Favorite
Morton Downey
KQV—The Park Bench Philosopher.
WWSW—Weather; Ensemble (cont'd).

8:00 P. M.

WCAE, Sun-Telegraph—Civic Concert Service.
KDKA—Danger Fighters.
"The Wheat Dreamer"
WJAS—Col. Stoopnagle and Budd.
Lindbergh Blues
This Is the Missus
KQV—Follies, with Henry Thies Orchestra.
"Big Looks at Little Shots"
WWSW—Bill McCloskey, Character Songs.

8:15 P. M.

WCAE, Sun-Telegraph—Civic Concert (cont'd).
KDKA—Danger Fighters (cont'd).
WJAS—Abe Lyman's Band and Glee Club.
KQV—Follies (cont'd).
WWSW—Mack Trio.

8:30 P. M.

WCAE, Sun-Telegraph—National Advisory Council on Radio in Education.
Speakers: Dr. Robert M. Hutchins, President University of Chicago; Felix Morley, executive secretary of committee on economic lectures; Dr. Walter V. Bingham, chairman committee on psychology courses.
KDKA—Dance with Countess d'Orsay; Countess d'Orsay and Le Dandy; Ben Selvin's Orchestra; Louis A. Witten, master of ceremonies.
"Why Dance?"
It's Great to Be in Love
Le Dandy and Orchestra
La Comparsita
Orchestra
Home
Le Dandy and Orchestra
Why Dance
Countess D'Orsay and Orchestra
I Love Louisa
Le Dandy and Orchestra
La Seduccion
Orchestra
All of Me
Countess D'Orsay and Orchestra
Ooh! That Kiss
Le Dandy and Orchestra
I'll Pay to Be in Love
Countess D'Orsay and Le Dandy
WJAS—Chicago Variety Program.
KQV—"Bide" Dudley's Column; "Red" Fluke's Orchestra.
WWSW—Tommy Tucker's Music.

8:45 P. M.

WCAE, Sun-Telegraph—Education (cont'd).
KDKA—Ben Selvin (cont'd).
WJAS—Chicago Variety (cont'd).
KQV—Red Fluke (cont'd).
WWSW—Tommy Tucker (cont'd).

9:00 P. M.

WCAE, Sun-Telegraph—Arthur Pryor's Band; Revelers Quartet; James Melton and Lewis James, tenors; Phil Dewey, baritone; Wilfred Glenn, bass.
KDKA—Musical Chronicles.
WJAS—Rhythmite Trio; Bob, Cliff and Milt.
KQV—Bob Jones Hour.
WWSW—Blondik Sisters.

9:15 P. M.

WCAE, Sun-Telegraph—Arthur Pryor (cont'd).
KDKA—Musical Chronicles (cont'd).
WJAS—Shelleby's Croatians.
KQV—Bob Jones (cont'd).
WWSW—Blondik Sisters (cont'd).

9:30 P. M.

WCAE, Sun-Telegraph—Farrell and Endor, comedy duo; Welcome Lewis, contralto, guest artists; William Wirges Music.
KDKA—The First Nighter.
"Spanish Gold"
Romantic drama of buried treasure with Jane Meredith, Don Ameche and Cliff Soubier; Harry Kogen's Orchestra.
WJAS—Scrappy Lambert and Billy Hillpot, Novelty Orchestra.
"Hi Diddle Diddle"
Glory
Sweetheart
Hi Diddle Diddle
Riding on the Shadow of the Moon
It's Great to Be in Love
KQV—Weather; Dale Harkness Orchestra.
WWSW—Weather; Lone Star Rangers.

9:45 P. M.

WCAE, Sun-Telegraph—William Wirges (cont'd).
KDKA—First Nighter (cont'd).
WJAS—The Four Clubmen with Irene Beasley.
KQV—Dale Harkness (cont'd).
WWSW—Rangers (cont'd).

10:00 P. M.

WCAE, Sun-Telegraph—Dance Hour; Anson Weeks' Orchestra from San Francisco; Johnny Johnson and His Orchestra from Denver.
Walter Winchell
KDKA—Barn Dance.
WJAS—National Radio Forum.
KQV—Silent Until Midnight.
WWSW—Rangers (cont'd).

10:15 P. M.

WCAE, Sun-Telegraph—Dance Hour (cont'd).
KDKA—Barn Dance (cont'd).
WJAS—Hank Simmons Show Boat.
"Foul Play"
WWSW—Honoluluans.

10:30 P. M.

WCAE, Sun-Telegraph—Dance Hour (cont'd).
KDKA—Clara Lu and Em, Household Sketch.
WJAS—Show Boat (cont'd).
WWSW—Honoluluans (cont'd).

10:45 P. M.

WCAE, Sun-Telegraph—Dance Hour (cont'd).
KDKA—Jim Hayes.
WJAS—Show Boat (cont'd).
WWSW—Ellsworth O. Davis, tenor.

11:00 P. M.

WCAE, Sun-Telegraph—Sun-Telegraph Nite Club—Jack Keough, Master of Ceremonies.
KDKA—Sport Review; Weather.
WJAS—Good Night.
WWSW—Rev. Jack Munyon, Evangelistic Party.

11:15 P. M.

WCAE, Sun-Telegraph—Nite Club (cont'd).
KDKA—Messages to Explorers.
WWSW—Rev. Munyon (cont'd).

11:30 P. M.

WCAE, Sun-Telegraph—Nite Club (cont'd).
KDKA—Messages (cont'd).
WWSW—Rev. Munyon (cont'd).

11:45 P. M.

WCAE, Sun-Telegraph—Nite Club (cont'd).

If you think we have never had other serious

DEPRESSIONS

Listen to tonight's episode

DANGER FIGHTERS

The fate of the nation depended on the health of one man.

•

Hear how medical science saved the life of a president and averted a panic

•

KDKA—Saturday 8 P. M.

We Now Present

By Darrell V. Martin, *Radio Editor*

"WHO WILL BE the Next President?" is the engrossing subject of William Randolph Hearst, famous publisher, in a coast to coast NBC broadcast which will be heard in Pittsburgh over WCAE at 7:15 o'clock tonight . . . Mr. Hearst will speak from the studio of KFI in Los Angeles . . . The new schedule of The Gloom Chasers—Col. Stoopnagle and Budd—has been changed again . . . starting next week, Mondays and Wednesdays from 8:45 to 9, Fridays, 10:45 to 11, and Saturdays, 8 to 8:15 . . . Wayne King is due back on NBC-WCAE Sunday, January 17 . . . now on tour in the Middle West.

Darrell V. Martin

* * *

Question a Day:

How many regular artists appearing from day to day or week to week are employed by the networks?—Carol J. Swissvale.

Answer—There is so much duplication and doubling by the performers that, actually, there are only 509 artists on the NBC payroll, and about 270 on Columbia.

* * *

Studio Lights:

NBC started the year off right with a unique synchronization broadcast yesterday, the one suggested some months ago by this department . . . Bebe Daniels in Hollywood and Marion Harris in New York sang individually to the accompaniment of music played by Paul Whiteman in Chicago . . . many listeners heard for the first time the soft, pleasant voice of the heavy-set maestro . . .

Sen Kaney's joking remark that, a few years hence, Whiteman might, with the aid of television and headsets, direct his orchestra with the individual players sitting comfortably at home, is not beyond realization . . .

The stunt NBC pulled yesterday was vetoed when we suggested it to a local station . . . we passed it on to NBC and they sold it to Oldsmobile for $15,000 . . . any rags, any iron, any bottles today?

The All-America Orchestra team you picked was a winner . . . seven of the eleven candidates are leading in the national poll . . .

Mary and Bob return to the air Tuesday night at 8:30 over WEAF, WTIC, WTAM and WGY . . .

Kay Kyser moves from WTAM, Cleveland, to the Gibson Hotel, in Cincinnati, on Friday, January 8 . . .

"The Shadow" and the "Northwest Mounted Police" are to vie for an audience on Monday nights . . . "The Shadow" opens up Monday night on WJAS and the police a week later on KDKA . . .

One day, years ago, when Vaughn de Leath was asked to say "Ah!" for her doctor, he predicted a great singing career for her . . . and CBS, who snatched Vaughn when NBC became indifferent, are building her to the point where NBC will soon say "Ah!" in a higher key . . .

Columbia's New Year's Eve dancing party presented five and a half hours of music without the repetition of a single number . . .

Mary McCoy has stepped down from an exalted position in the radio world to an insignificant role in the court of The Cuckoos, WJZ, WJR, WGAR, 10:15 tonight . . .

The WTAM mailman is glad Christmas is over . . . Gene and Glenn received 10,659 cards, outranking Tom Manning by 7,000 and your humble correspondent by 9,812 . . . one of our New Year greetings was a large autographed picture from Loretta Young, who wrote the column for you one day last summer . . .

Milton Cross, who sounds mournful, is always the life of the party when he comes to Pittsburgh.

Terry McGovern, timekeeper for the Yellow Jackets, has been chosen to announce the hockey games for WWSW.

* * *

Today's Tid Bit:

Four pets in the home of Marion Harris, NBC contralto, form a small League of Nations. They are: Pal, a German police dog; Sally, a French bull; Miss Sue, a tiny Pekingese, and Satan, just an ordinary black American cat.

Pittsburgh Stations

245.8m	WCAE	1220kc.
305.9m	KDKA	980kc.
232.4m	WJAS	1290kc.
217.3m	KQV	1380kc.
199.9m	WWSW	1500kc.

TEN BEST BETS

7:15—WCAE—Address by William Randolph Hearst.
8:00—WCAE—Civic Concert. WJAS—Gloom Chasers.
8:30—KDKA—Le Dandy.
9:00—WCAE—Pryor's Band. The Revelers.
9:30—WCAE—Welcome Lewis. KDKA—First Nighter.
9:45—WJAS—Irene Beasley.
10:00—WCAE—Lucky Strike with Walter Winchell.
11:00—WCAE—Sun-Telegraph Night Club of the Air.

(Advertisement)

Gassy Stomach Of Years Ends

"I've been troubled with gas on my stomach for two years," says Mrs. Frank Steele, Coatesville, Pa. "I tried many things and none have given me such relief as ACIDINE." Rid you of gas, sourness, heartburn, dizziness, sleeplessness, headache resulting from acidity. Makes your stomach trouble or money back. All druggists have ACIDINE.

...In New York

IT'S THE RITZ TOWER

Every great city has some particular hotel with a definite appeal to those who know. It is not usually the very largest hotel—for size does not impress these people. But it is fashionable. In New York this hotel is the RITZ TOWER. Here you will find the utmost in fine living. Suites are luxurious and enjoy magnificent views. Service is eager and smooth ...and there is a world-famous cuisine.

The RITZ TOWER will add zest to your New York stay.

the Ritz Tower

PARK AVENUE • NEW YORK
AT FIFTY-SEVENTH STREET

For Reservations communicate with J. E. FRAWLEY, General Manager
9 Columbus Circle, New York, N.Y.

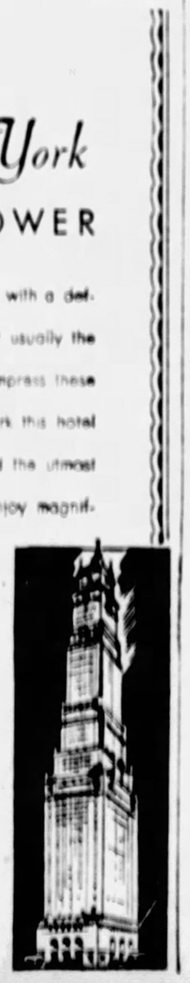

NEW PARTNERS IN BRIDGE PLAY

NEW YORK, Jan. 2.—(AP)—Two more new faces will look across the contract bridge playing table next week as Ely Culbertson's partners in his 150-rubber match with Sidney S. Lenz.

Culbertson announced Michael Gottlieb will be his partner at Tuesday night's session and Howard Schenken on Thursday night. Mrs. Culbertson will play opposite her husband on Monday, and also will take part in the final session on Friday evening, he said.

The scheduled session for today was called off by mutual agreement of Culbertson and Lenz.

Commander Winfield Liggett Jr., who replaced Oswald Jacoby as Lenz's partner following Jacoby's resignation, will finish the remaining rubbers in that capacity.

Auto Bandits Take Man's Jewelry, Cash

P. G. Steelman, 24, of Patton Township, was held up by two armed men who drew up alongside him in an auto as he walked in the Monroeville road near Turtle Creek New Year's Eve and robbed of jewelry valued at more than $200 and a small amount of money, according to police.

Outstanding News of 1931

The year 1931, productive of colorful and abundant news, passed in review today, locally, nationally and internationally.

JANUARY—John P. Egan, dean of Duquesne University, appointed Judge of Common Pleas Court. Wickersham Committee liquor report hoped to the bewilderment of the public and probably of the committee. Italy gets from the United States an apology for Gen. Smedley D. Butler's arraignment of Mussolini. Mussolini predicts that 1931 will be "a year of great recovery."

FEBRUARY—Allegheny County buys Nicola Town Hall Site in Oakland for $1,120,000. Irene Schrader and Glen Dague die for the murder of a state highway patrolman. Amelia Earhart weds. Mayor Kline opens a secret hearing into John D. Houston's charges of racketeering by city officials in the purchase of supplies. City Council refuses to hold public hearings on the supplies graft charges.

MARCH—Joliet (Ill.) state prison convicts riot, burn five buildings, one killed and four wounded. Fred G. Nixon-Nirdlinger shot and killed in Nice by his wife, "Miss St. Louis of 1928." Ban Johnson, ex-baseball czar, dies, the probe into the city's supplies department scandal widens.

APRIL—Knute Rockne, famous Notre Dame football coach, dies in a Kansas airplane crash. Mayor Kline goes to hospital with carbuncles on his neck. Pittsburgh Hymie Martin is found guilty of killing City Councilman William Potter, of Cleveland. Jack Dempsey goes to Reno, admitting he and his wife, Estelle Taylor, have quarrelled. King Alfonso abdicates before a Spanish Republican movement; the Pittsburgh Pirates drop three out of their first four games by way of showing the fans what to expect during the summer. State Secretary of Internal Affairs James F. Woodward dies, as does Nicholas Longworth, speaker of the House.

MAY—Reno opens its "six-week divorce mill;" five bandits who robbed the Manchester bank of $52,000 in December caught in New York. Dr. S. S. Baker resigns as president of W. & J. College after a strike by students. David Belasco dies, and Ralph Barton, famous caricaturist, kills himself; two scientists, one a Swiss, the other a German, take a balloon 10 miles into the stratosphere.

JUNE—Mayor Kline and his former director of supplies, Bertram L. Snoop, are indicted by the county grand jury probing the city purchasing deals. President Hoover plans a moratorium of foreign debts to the United States. Al Capone is indicted for income tax evasion.

JULY—Post and Gatty fly around the world in 8 days 15 hours and 51 minutes; 13 are killed in Pittsburgh district Fourth of July celebrations; the Lindbergs hop-off for the Orient; an assassin attempting to kill P. J. Fagan, United Mine Workers district president, is routed and shot to death as he flees from Fagan's Brookline home; the Little Sisters of the Poor Home for Aged in the East End burns, killing 47 inmates and injuring many others.

AUGUST—One baby is killed and four youngsters wounded as gang war bullets sweep Harlem; 100,000 persons see Mrs. Hoover christen the giant Navy dirigible Akron; Pittsburgh election rioting starts, presaging the bitter and violent days to come; Jack Dempsey files his petition for divorce in Reno; the county's municipal airport finally is whipped into shape and opened; James F. Malone, former councilman, once candidate for mayor, resigns from Gov. Pinchot's cabinet rather than support Charles C. (Buck) McGovern for County Commissioner; Harry F. Powers confesses to West Virginia's "Bluebread" killings; the McDonald cabinet falls in England, so he organizes another.

SEPTEMBER—England abandons the gold standard; state troopers guard the county's registration places, later the polls; McGovern, for Commissioner, and McArdle, Anderson and Garland, for City Council, wreck the Republican organization; state's grand jury probe of alleged attempts to steal McGovern's nomination starts; Jack Dempsey is granted his divorce.

OCTOBER—The St. Louis Cardinals win the World Series, bringing the baseball championship back to the National League; 44 are indicted by the grand jury for alleged election frauds, including George J. Schad, chair of the Board for Assessment and Revision of Taxes, and C. J. McBride, its secretary; Thomas A. Edison, Dwight Morrow and Sir Thomas Lipton die; new political storm clouds brew as investigation of City Treasurer Roy D. Schooley's office affairs starts and Schooley is discharged by Mayor Kline.

NOVEMBER—McGovern, Manfield and Barr are elected County Commissioners in a bitter fight; Charles I. McCune is named "personal banker" to liquidate assets of closed state banks in the Pittsburgh area; President Hoover's brother-in-law is arrested on a liquor law violation charge when caught in California with 19 pint of whisky; Joe Engelsberg, Mayor Kline's Third Ward leader, starts a six-month sentence for bootlegging; County Commissioner Joseph G. Armstrong about to retire after 30 years in public office dies.

DECEMBER—A state tax on cigarets, defeated in Legislature largely due to efforts of the Allegheny County delegation; China abandons Manchuria before an advancing Japanese army; bombs addressed to Fascist Italians in the United States explode in Easton (Pa.) postoffice, killing two, injuring others; President Hoover announces plans for a $1,000,000,000 credit pool to aid industry; Clara Bow and Rex Bell marry at last; Harry F. Powers, West Virginia killer, sentenced to hang; Hoover and Secretary of the Treasury Mellon plan to increase income taxes while also planning to cancel foreign debts; the grand jury investigation of former City Treasurer Roy D. Schooley starts; a lot of people looked at their December 30 bank balance and decided there ain't no Santa Claus.

TODAY

Cadillac

presents its Greatest Achievement

FOUR COMPLETELY NEW LINES

OF MOTOR CARS

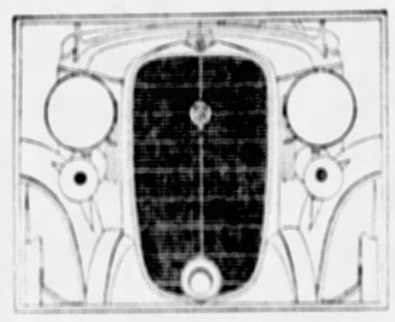

LASALLE PRICES FROM $2395
CADILLAC PRICES FROM $2795
f. o. b. Detroit
Five wire wheels standard at no extra cost

Today, Cadillac-LaSalle dealers throughout America invite your inspection of four completely new lines of automobiles—a LaSalle V-8, a Cadillac V-8, a Cadillac V-12 and a Cadillac V-16 • • Although the Cadillac Motor Car Company has long been recognized as a basic source of motor car progress, nothing that this organization has ever accomplished could compare in importance with the introduction of these four distinguished new cars. In their obvious fidelity to the highest ideals of conception and construction, in their wholly new Fisher and Fleetwood styling, and in the rich luxury of their performance and comfort—they establish standards which no other Cadillac-built automobiles have ever approached • • In fact, in all those vital elements which make a motor car useful, as well as desirable, they go beyond any conceptions the world has had reason to anticipate. Yet—due to the savings made possible by the greatest manufacturing program in Cadillac history—all four lines of these distinguished cars are offered at unusually attractive prices • • The Cadillac Motor Car Company joins with your local dealer in a cordial invitation to see and drive these new creations • • And we ask that you go with high anticipations—for Cadillac firmly believes that it has achieved a very real and fundamental advancement in the development of land transportation.

La Salle V-8 • Cadillac V-8 • Cadillac V-12 • Cadillac V-16

The following basic improvements are typical of the advanced engineering and construction found throughout the new Cadillacs and LaSalles: Triple-silent Syncro-Mesh transmission • Full range ride regulator • Controlled freewheeling • Six-point rubber-cushioned engine suspension • Cast-molybdenum safety brakes • Super-safe, three-filament headlamps • Exclusive Cadillac no-flex frames • Air-cooled generator and fuel lines • Completely new exterior appearance • Increased body dimensions • Thirty per cent greater vision for the driver • Sound-proofed bodies • Full-vision Cadillac instrument panel, with watch-crystal dials • Comfort-contour seats and cushions • Custom interior appointments, of new motif • Finest available upholstery fabrics, tailored in the Continental mode • Increased power • Increased gasoline economy • Greater ease of control.

Standard of the World

ROYSTON CADILLAC-LaSALLE CO.

BAUM BOULEVARD AT FAIRMOUNT AVENUE

ASSOCIATE DEALERS

GREENSBURG BRANCH, Royston Cadillac-LaSalle Co., 408 S. Main Street.
BUTLER, Cheeseman-Watson Company, Cor. Main and Clay Sts.
CHARLEROI, Spencer Garage, McKean Avenue at Second.
BEAVER FALLS, Sahli-Lambert Motor Co., Inc., 1910 7th Ave.
McKEESPORT, Rache Bros., 501 Walnut St.
PITTSBURGH, S. S., Ben H. Werner Co., 2135 Brownsville Road.
MT. LEBANON, South Hills, Mt. Lebanon Garage, 600 Washington Road.
WASHINGTON, W. D. Gardner, 221 Second Street.
NEW KENSINGTON, Fisher Motor Co., 400 Stanton Ave.

Patricia Pitt's Sprightly Comment on Pittsburgh's Society Events

In Mayfair

—With—

Patricia Pitt

Christmas Day, even in this complex age, still remains very much a family affair, but New Year's Day has always been a time shared with friends and acquaintances. Instead of making a round of calls on New Year's Day, though, most folks nowadays meet their friends at teas and tea-dances at the various clubs.

Two notable events attracted hundreds of the smart set yesterday afternoon, the tea-dance at the exclusive old Pittsburgh Club with its simple dignity and the tea at the Duquesne Club featuring the new addition. Many attended both events, with the younger set to be found at the Pittsburgh Club. And New Year's night brought the Princeton Triangle Club to the Pitt Theater in "Spanish Blades." Many of the members of the cast were guests at the teas in the afternoon.

The Pittsburgh Club ballroom was simply decorated with palms and ferns and poinsettias, which also centered the tea tables.

In Black Chiffon

Mrs. Thomas A. McGinley was one of the early arrivals at the Pittsburgh Club, which gave the tea-dance instead of the usual New Year's Eve ball. She wore a gracious gown of black chiffon having silver gray and white chiffon with black to form long, full sleeves, and a girdle of black and silver. Her hat was black and small.

Mrs. Morgan B. Schiller looked smart in a lipstick red crepe gown having a smart braided black patent leather belt and in a red felt hat. A skirt of brown crepe with a cream lame blouse was worn by Mrs. Roy A. Hunt.

Mrs. William Christopher Robinson, Jr., chose a smart black wool suit with a tunic blouse of white satin and a black felt hat.

The collar of her jacket was white fur. Chatting with her was Margaret Holdship in a green ensemble. Marie Louise Bickford chose black velvet with brief sleeves of lace which also formed the back of the bodice, and Mrs. Allen Gordon was in red crepe and wore a corsage of orchids. Mrs. Alexander Robinson chose an interesting printed crepe with a black background printed in red and white.

A navy-blue crepe frock with a hat to match was worn by Mary Franklin Robinson. And she had a corsage of orchids.

Arriving with her son and daughter-in-law, the Jack Lewises, was Mrs. J. E. Lewis.

Eggplant Crepe

Mrs. Jack Lewis chose an interesting gown of eggplant crepe, with which she wore a chic felt turban of the same shade, having a knot of green velvet as the only trimming.

Mrs. Bair Childs chose a black velvet gown having fur-banded short sleeves and a black velvet hat. One of the most attractive costumes was that of Lucretia Billings, a debutante. Her dress was of sunset red velvet with a turban of the same material tied with silver lame. With her was Mary Black in ruby velvet.

Madelaine Alexander chose a pencil blue crepe dress and a blue felt hat, and Sylvia Robertson chose a medieval gown of black velvet having the brief sleeves and square neckline edged with rhinestone embroidery.

Among the social leaders there were Mrs. H. N. Van Voorhis in black velvet with the long full sleeves embroidered with metal, and Mrs. Robert Milligan in black satin.

Mrs. Carroll P. Davis was there wearing brown chiffon. Mrs. James B. Oliver in garnet red velvet, and Mrs. J. G. Pontefract in black velvet.

Visitor Attends

Nancy Jane Longenecker arrived with Margaret and Eleanor Mann. Gretchen Bickford, another debutante, wore black velvet with black lace net topping the bodice.

Mrs. William Booth chose black satin; Mrs. Gordon Fisher Jr., black crepe with a bodice of blue, and Mrs. Fisher was in black.

Arriving with Katharine Collin in a black wool costume was Jessamine Goddard, of New York, here for the Rose-Trimble wedding on Wednesday. She wore black velvet with white net forming the back of the bodice and brief sleeves. Marjorie Kimball was in black velvet, and Katharine Frazer, a debutante of the season, in delphinium blue velvet having a bustle effect. She had a corsage of gardenias.

Anne Rose was in black velvet trimmed in fur, and Mary Elizabeth Floyd in sea-green crepe. Louise Evans looked decidedly Spanish with her brunette coloring and her costume of black velvet, having a bolero jacket of cream lace and a severe wide-brimmed black hat.

Mrs. William B. Scaife was a [illegible] as was Mrs. E. Paul Dunnell, who wore black velvet. Mrs. Benn[illegible] wore black satin, [illegible] white fur at the neck[illegible] ending the short [illegible]

Virginia Brock was in black and white crepe, and her sister Ruth in brown crepe. Betty Kennedy, one of the debs of the season, looked interesting in a black velvet gown having a severe neckline and white fur forming the cuffs.

Mrs. Solon A. Person Jr. was in black crepe, trimmed in red, and her sister, Mrs. H. C. May Jr., in red crepe.

Gowned in Velvet

Helen Murdoch chose a blue crepe gown.

Frances Johnston wore an interesting gown, combining a skirt of black velvet and corsage of brocaded cream satin.

Mrs. Nathaniel Holmes II was in black and gold, and her daughter, Josephine Swift, in black crepe with a bodice of green having long swing sleeves.

Genevieve Bell looked smart in a blue wool frock with a blue hat, and Mrs. T. J. Hilliard chose Bourdette Kirkendall was lovely in black velvet. Striking looking Mrs. Gilbert Raffetty of Sewickley wore scintillating white satin with a black velvet jacket.

Helen Pemberton wore coral red crepe having a short tunic effect, embroidered in gold. Jane Marshall wore green crepe with a large black felt hat, and her sister Mary chose a black wool suit having the shoulder capes banded in ermine black satin with white satin accenting the bodice.

Mrs. J. Frederic Byers was there daughter Peggy in hunting green crepe and black velvet hat.

A more scintillating array of gowns I have not seen before this season than at the Princeton Triangle Club's presentation of "Spanish Blades" at the Pitt Theater last night.

Triangle Play

The debutante set was very well represented by Gretchen Bickford in green crepe. Katharine Frazer in white chiffon fashioned with a billowy pleated skirt and brief jacket of silver sequin. Betsy Robinson in blue satin. Rita Borntraeger in pumpkin lace with an ermine jacket. Betty Higgins in black satin and Martha Mitchell Yost in green crepe. Anne [illegible] saw Lucretia Billings in ivory satin and Betty Kennedy in wood violet purple transparent velvet.

Eleanor Rowe, a popular member of the young set, wore white satin and attractive Katherine Collin was there wearing blue velvet with a cloth of gold wrap furred with white fox. I noticed Mrs. John O. Frazer among the audience and Peggy Painter and Mrs. Henry C. Bughman Jr. Peggy Berger, too. I saw in purple velvet and Mrs. Dorwin Donnell.

Frances Preble Reed chose a gown of green crepe and Mrs. Frederick Gwinner III, black crepe. Jane and Margaret Marshall were among the huge crowd, and Jane chose white chiffon and her sister blue satin.

Colored Gowns

I saw Mrs. Carl H. Borntraeger in red and gold lame and Rosamound Fitch and Mary Franklin Robinson in a gown having the bodice of red satin and the skirt of black. I caught a glimpse of Virginia Wilcox and Mrs. Francis Sellers Guthrie in black crepe. Betty McKay, a bud of the past season, wore blue crepe, and Mrs. Thomas J. Hilliard chose black satin having a deep cape, banded with bright green. Wilhelmina Baiken wore a beige lace with a green velvet fingertip jacket.

White chiffon embroidered with rhinestones was the choice of Mrs. Wallace Hurtle Rowe, Jr., and blue satin of Marie Louise Bickford. Kathleen Guthrie chose supple black velvet having the neckline outlined with bands of old blue and black velvet entwined. Jane Sloan was piquant in jade green velvet with a matching velvet wrap.

Charming Eloise Dorrance chose pale blue crepe with a bunny jacket and Mrs. Mortimer Miller black velvet. Mary Elizabeth Floyd I saw, and Emma Coulter from Greensburg, whose blondness was enhanced by a flowing gown of sapphire blue velvet with which she wore a black caracul coat. Mrs. J. Clifton Jenkins wore black tulle with a black velvet and white jet knee-length wrap.

Garbed in Sapphire

With her mother, Mrs. George G. Edwards, in black crepe, was Mary Edwards in cream satin with a red velvet jacket. Constance Drake, another sub-deb, appeared in peach satin with a blue velvet wrap, and Mrs. H. Woods chose fuschia purple crepe and Mrs. G. Harton Singer in Paddy green. Genevieve Bell chose blue chiffon, and I saw the Bernard Shea Hornes and Ruth Willock. Elizabeth Rutan was there, and I caught a glimpse of Fredericka Holdship in blue lace, and the Calvin Wellses.

* * *

In addition to the dinner-dances New Year's Eve in all the leading clubs, there were many small, intimate affairs. Among these was the dinner the J. N. Forkers, of Howe street, gave in the University Club.

* * *

Miss Nancy Wise will leave tomorrow for Mt. Holyoke College after spending the holidays with her family.

Beige Satin

Others included Virginia Goldsbury, Harriet Ramsburg, the Robert H. McCagues and the A. H. Burchfields. Mrs. J. Gardiner Singer (Ruth Ann Hunt) will be with Mrs. B. F. Jones III in black velvet. Louise Evans wore red satin.

CLUB TO HEAR RECITAL

Variety to Mark Baer Program Thursday

A program of fine variety, including Italian, German and English songs and Negro spirituals, has been chosen by Frederic Baer, baritone, for the recital which he will give Thursday afternoon at the Twentieth Century Club. With Earl Mitchell at the piano Mr. Baer will sing:

I

Tre Giorni ..... Pergolesi
Gia il sole dal Gange ..... Scarlatti
My Lovely Celia ..... Monro
Down Among the Dead Men ..... Old Jacobite

II

Aria, Qui donc commande, from "Henry VIII" ..... Saint-Saens

III

Why ..... Tschaikowsky
In My Little Room ..... Moussorgsky
Song of the Flea ..... Moussorgsky

IV

Die Ehre Gottes ..... Beethoven
Botschaft ..... Brahms
Meine Leider ..... Von Weber
Der Sieger ..... Kaun

V

That Day We Met ..... Braine
At Twilight ..... Terry
Dialogue Between Tom Fluter and His Man Dick ..... Lord Berners
Lord, I Want to Be ..... Arr. by Wille
Gwine to Hebbn ..... Wolfe

* * *

Legal questions will be put to the speaker, Attorney Sion B. Smith, in response to rollcall at Monday's meeting of the Bellevue Outlook Club. Mrs. C. C. Crawford and Mrs. C. F. Nettrour will be hostesses in the former's home, California avenue, Avalon.

* * *

Games will be provided for those not caring to play bridge at the benefit which the executive board of the Oakland Women's Club will hold Thursday in the hotel Schenley.

* * *

"Polly" of the Post Gazette will address the regular meeting of the Woman's Club of Aspinwall, which has been changed from afternoon to evening in order that it may be held jointly with the evening department. It is dated for the twenty-first. Also on the program will be a student group from Carnegie Institute of Technology in a demonstration of eurythmics and the club choral which will provide the music for the occasion.

'Polly' To Talk

* * *

Whether Congress should enact legislation providing for centralized control over industry will be debated Monday, January 11, before the Fourteenth Ward League of Women Voters. John Bracken and William Buterbaugh will take the affirmative side and David Sandler and Cyril Jacobs the negative. All are students at the University of Pittsburgh.

* * *

Hostesses for next week's lecture of the Friday Morning Club will be Mrs. R. J. Dunbar, Mrs. A. C. Tisher, Mrs. Reinhardt Thiessen, Mrs. Frank Walton, Mrs. J. B. McCreery, Mrs. Howard Montgomery and Mrs. Carl Behrhorst. Maj. Thomas Coulson, of the British Military Intelligence, is to speak on "Famous Women Spies."

* * *

Miss Thyrsa W. Amos, dean of women at Pitt, and Mrs. William Cosel, of the New Castle Women's Club, and the New Castle Council of Jewish Women, are the scheduled speakers for Tuesday's meeting of the Women's International League for Peace and Freedom in the Chamber of Commerce.

W. I. L. Meeting

* * *

A series of parties is being given by members of the Woman's Auxiliary to the Allegheny Medical Society to augment the student loan fund. Two will be given next week, the first a bridge luncheon sponsored by Mrs. George A. Holliday at the Pittsburgh Athletic Association on Tuesday. Mrs. Vernon Thomas, chairman of the student loan committee, will give a dessert bridge at her home, Hampton street, on Wednesday.

* * *

A meeting of the Ladies' Aid Society of the Passavant Hospital is set for Wednesday in the First Lutheran Church.

* * *

A talk on disarmament will be given by the Rev. Dr. John Ray Ewers at Wednesday's meeting of the Ben Avon Chapter, Young Women's Christian Association. Mrs. Henry M. Hallet, the new president, will preside at the meeting, which will be held in the United Presbyterian Church.

Dr. Ewers Speaking

* * *

The January all-day sewing of the Kaenege Society is scheduled for Thursday in the East Liberty Y. M. C. A., Whitfield street.

* * *

Members of Fort Pitt Chapter, O. E. S., and their friends, will be guests of the North Pole Ice Cream Company at noon on Monday. Following an inspection of the plant, cards will be played. Miss Jeannette Snyder is chairman.

RIDING IN SCHENLEY PARK

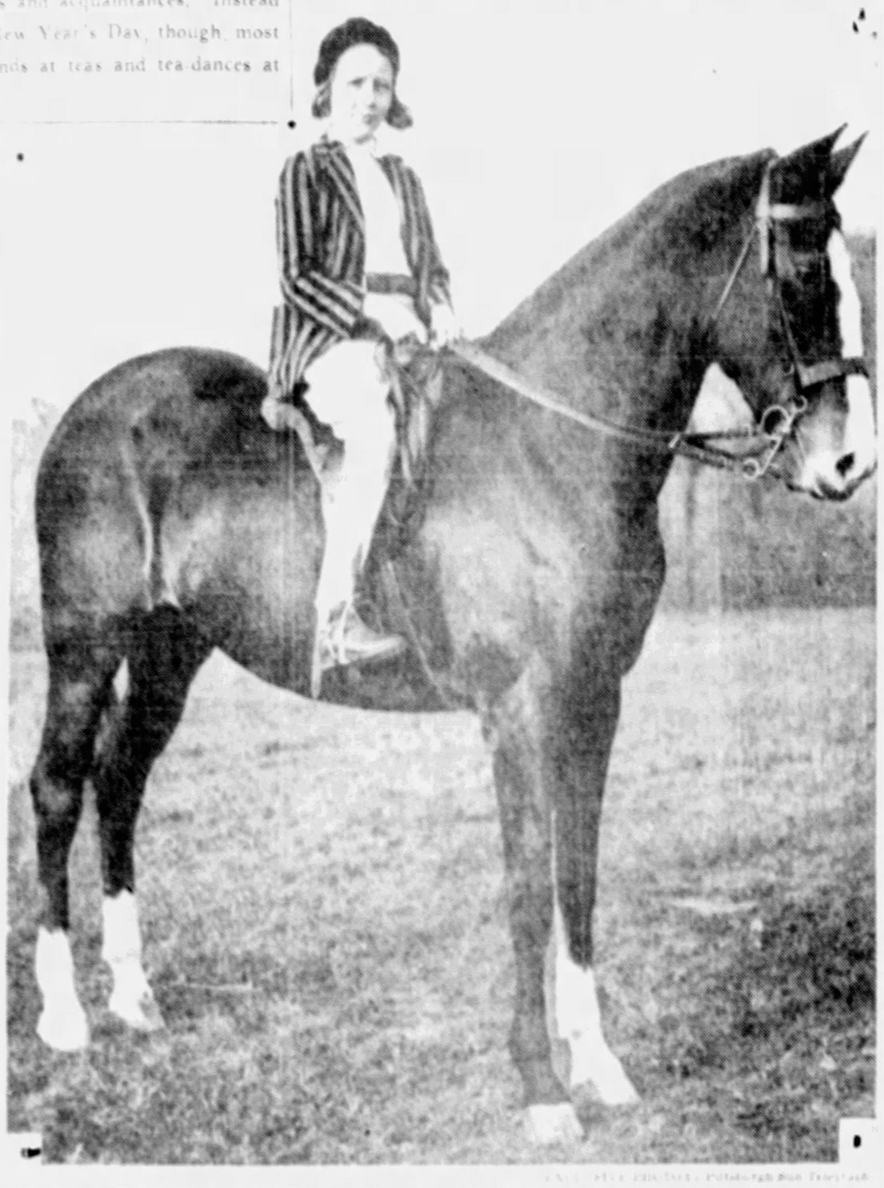

AGNES ANNE GLENN, THURSTON SCHOOL PUPIL, RIDING ON SCHENLEY PARK'S BRIDLE PATH

BEIGE RETURNS TO COLOR CARD IN NEW ENSEMBLES

Sketched in Paris

Paris Bureau,
Pittsburgh Sun-Telegraph,

PARIS, Jan. 2. — Those who have begged for beige to be restored to the color card will be glad that their petition has been answered. Beige wasn't very much used this year; that is, quite unrelieved, for it was usually used together with brown. So many women like a beige ensemble for spring and summer wear. It certainly is a hue that lends itself well to warm weather wear and is an excellent compromise between the darker colors and white. It is an extremely becoming color to the right type and as nearly all women are fully persuaded that they are the right type, it is a universally popular color. It is particularly liked for ensemble wear, as there is something very rich and attractive about the color when done in a frock and matching coat. Lately, I have seen quite a number of beige frocks at afternoon affairs, worn with mink or other brown fur coats, a very pleasing variant of the ensemble and a forerunner of the real spring ensemble.

* * *

TODAY WE SHOW a sketch of an extremely attractive ensemble done in beige and suitable for early spring wear in town. The dress is of biscuit-colored crepe marocain. The gracefully draped bodice has an effective trimming of fagotting which is repeated on the cuffs and skirt yoke. Fagotting remains ever popular and is seen on the smartest frocks. The front of the skirt is flared in stitched radiating ridges extending down from the yoke, a most attractive and new detail. The becoming coat is of matching beige wool, with a rather loose weave like a fancy homespun. It is fitted to the figure at the bodice and waistline with narrow tucks. The wide revers and three-quarter sleeves are bordered with nutria, thus keeping the popular brown and beige combination intact. This most wearable ensemble is by Philippe et Gaston.

(Copyright, 1932, King Features Syndicate, Inc.)

OBITUARY

Carroll Funeral.

Funeral services for Mrs. Irene E. Lang Carroll, who died Thursday at her home, 1719 Broadway avenue, Beechview, will be held Monday at 9 a. m. in St. Catherine's Catholic Church. She was born on the South Side and was a lifelong resident of Pittsburgh. She was a member of St. Catherine's Church and Catholic Daughters of America Court 623. She leaves her husband, Joseph F. Carroll; two daughters, Anna Marie Carroll and Betty Jane Carroll; her father, Hugh C. Lang; a brother, John H. Lang, and a sister, Mrs. Harry E. Speaker, all of Pittsburgh. Burial will be in Calvary Cemetery.

Black Funeral.

Funeral services for Mrs. Kate J. Black, widow of Thomas N. Black, who died Thursday, will be held tomorrow at 2:30 p. m. at her home, 700 Lorenz avenue. She was a member of the West End Presbyterian Church; Guyasuta Chapter No. 6, O. E. S.; Damascus Shrine No. 1; Dames of Malta; Order of Amaranth; Sons and Daughters of Liberty No. 33, Patriotic Order of America, Ladies of the Rebeccas, Past Noble Grands; Ladies of the G. A. R., and Ladies of the Moose. She leaves two sons, Cornell M. and Arvine T. Black, and a sister, Mrs. W. H. Troy, all of Pittsburgh. Burial will be in Hollywood Cemetery.

Stewart Funeral.

Funeral services for Thomas J. Stewart, 72, who died in his home, 615 Arch street, North Side, will be held today from the T. R. Moreland Funeral Home. Long a resident of the North Side, he was a member of Calvary M. E. Church, many Masonic organizations, and Universal Commandery, Knights of Malta. He leaves his widow, a son, Chester E.; a daughter, Mrs. Nina L. Dice; a brother, Forster, and two sisters, Mrs. Mary Rhoades and Mrs. Emma Ready.

Whalen Funeral.

Funeral services for Mrs. Mary Whalen, who died Thursday, were to be held today in Epiphany Church, of which she was a member. Burial will follow in Calvary Cemetery. Born in County Tipperary, Ireland, in 1843, Mrs. Whalen came here when a child and conducted a restaurant on Grant street for 26 years. She leaves a son, Edward A. Whalen, of Pittsburgh.

O'Brien Funeral.

Funeral services will be held at 9 a. m. Monday for Miss Marcella K. O'Brien, of 2205 Murray avenue, who was killed in an automobile accident at Baum boulevard and Liberty avenue. She leaves her mother, Mrs. Ellen O'Brien; two brothers, Edward and John, and three sisters, Mrs. Mildred Shriney and Irene and Madeline O'Brien.

Muskingum Head Honored at Funeral

NEW CONCORD, O., Jan. 2.—(AP.)—Funeral services were held in Brown Chapel here yesterday for Dr. J. Knox Montgomery, president of Muskingum College and moderator of the United Presbyterian Church, who died Sunday. Burial was in New Concord Cemetery.

Dr. H. A. Wells conducted the services. Associates of the educator were honorary pallbearers. Muskingum faculty members were active pallbearers and Zanesville, Cambridge and New Concord citizens formed a guard of honor at the bier.

Y. W. C. A. to Appe[illegible] For Funds Jo[illegible]

The annual budget [illegible] of the Young Women's [illegible]tian Association of Pitt[illegible] will open January 14 wi[illegible] women canvassing [illegible]ch 6,000 homes, Mrs. Alto[illegible] Burchfield, general chairman [illegible] the campaign committee announced. With a decrease of 38 per cent in operating revenues, the budget stands at $133,000, Mrs. Burchfield said.

Fall Into Drain Vat Kills Engineer, 71

WARREN, Pa., Jan. 2.—(AP.)—A fall into a drain vat yesterday caused fatal injuries to Henry E. Erickson, 71. He was an engineer at the Deluxe Metal Furniture Company plant.

Massanutten Students Of City Give Dinner

Pittsburgh students at the Massanutten Military Academy, Woodstock, Va., held a dinner last night in the William Penn Hotel, with Dr. A. L. Hartwell, of Boston, as the speaker, and Prof. J. S. Borden in charge of arrangements.

Pittsburgh students at the school are George E. Bair, Ralph V. Birch, Howard C. Bliss, George W. Bubb, Meneas J. Caponas, Thomas R. Chantler, Frederick L. Cogswell, Harry W. Cramer, Jr., Frank Augustus DeVilling, Charles H. Dressing Jr., Charles William Polwy, Harvey N. Goldstein, Irving J. Goldstein and Milton L. Goldstein.

Others are Paul George Hawkins, Robert J. Kaufman, Charles E. Keltz, Kenneth Kriedler, Willoughby S. Leech, George H. Nevin, Brainard C. Rebert, Jack Levy, Joseph McCune, Arthur Resnick, Wilfred Resnick, Stanley H. Ruttenberg, Max Alfred Sindler, Willis J. Smitley, James M. Speer, Charles A. Waldbauer, Daniel Rivers, George Koury and John Hewlett.

Miss Annabelle Ryave To Wed Maurice Slutsky

Announcement is made of the engagement of Miss Annabelle Ryave, daughter of Mr. and Mrs. J. E. Ryave, of Craft avenue, East End, to Maurice Slutsky, son of Mr. and Mrs. Isaac Slutsky, of Stanton avenue, East End. No wedding date has been announced.

New Ellis School Alumnae Officers

MISS MARGARET MUNROE — MISS JULIA ELLIS

Photo by Pittsburgh Sun-Telegraph.

MISS MARION GAYLORD — MRS. WALTER F. IRVIN

The 1932 officers elected by the Ellis School Alumnae Association at Pittsburgh Country Club: Mrs. Irvin, president; Miss Munroe, vice president; Miss Gaylord, secretary; Miss Ellis, treasurer.

WCAE Voice of the Pittsburgh Sun-Telegraph

Radio Personalities ... In Pictures ...

Now You Can See Your

★★FAVORITE STARS★★

As Others See Them

Full Page of Personal Pictures and Studio Scenes in Tomorrow's Rotogravure Section of the

SUNDAY SUN-TELEGRAPH

MOVIE MURDER :-: X Marks the Spot In Beauty Parlor :-: NEW SHOWS :-: Critics Have Their Say About the Talkies

Phillips Holmes in Another Killing Drama Planned For February

By HARRISON CARROLL

Copyright, 1931, by King Features Syndicate.

HOLLYWOOD, Jan. 2.

What better spot for a murder than a beauty-parlor? With curtained booths handy for disposal of the body.

This Macabre thrill is promised in "The Flagrant Years," which Paramount will start shooting around the first of February. Maybe you read the Samuel Hopkins Adams' story in the Cosmopolitan. At any rate, Zoe Akins has been commissioned to transfer its colorful background and exciting mystery into a motion picture script.

Phillips Holmes

The two romantic leads will be played by Carole Lombard and Phillips Holmes, both favorites.

DAILY GOSSIP

Jack Gilbert and Lupe Velez had a spat and it's all off, at least for the moment . . . Joel McCrea taking Dorothy Jordan to lunch every day at the R-K-O commissary . . . They're still laughing at First National about the well-known millionaire who paraded around in the rain, wearing a 10-gallon hat and telling the world: "I'm from Texas, I'm from Texas" . . . Gene Fowler called the Chamber of Commerce and asked if the 2-inch downpour was unusual . . . Monte Blue says his first picture for M. H. Hoffman will be a story. Following that, he has seven more to do. All will be out-of-doors pictures . . . Jean Hersholt is rehearsing for the role of the hotel porter in "Grand Hotel" . . . Saw him and Marie Dressler visiting Marion Davies' set. Marie personally designed a ring, which was a Christmas gift to her friend, Claire Du Brey . . . Phil Harris, blues-singer of the Loffner and Harris Dance Orchestra, was down from San Francisco to take a screen test for Mervyn Leroy . . . George W. Stratton, treasurer of Warner Brothers, is in town . . . Jimmy Durante says the only trouble with his Christmas ties is he can't look down and see them.

Monte Blue

SOMETHING'S AFOOT

Though mystery prevails, something is surely afoot at RKO, concerning the story, "Blood and Wine," which was to have featured Dolores Del Rio and Ricardo Cortez.

Report has it that the part is now being re-written for Constance Bennett. But, in that case, what of "Free to Live," which was to have been Connie's next?

Head-man Dave Selznick will commit himself only to this extent:

"The story is being written with Dolores Del Rio in mind, but it might be either for Constance Bennett or Ann Harding."

So there you are. At any rate, these swift changes make reporting Hollywood an exciting job.

On Parade

Winnie Lightner, funny girl of the films, has the lead in the "Manhattan Parade," picture feature in the Warner.

Four Comics In Davis Film

By MILDRED FILLMORE

Marilyn Miller appears on the screen again in "Her Majesty, Love," the Davis feature. Ben Lyon has the hero role. The supporting cast includes a quartet of comedians, the Messrs. Leon Errol and W. C. Fields, old stagers, and Ford Sterling and Chester Conklin, long associated with the movies.

The picture is a pleasant comedy romance, with music and laughs. Miss Miller is seen as a bar maid in Berlin. A rich young man wants to dance with her, and when it develops her price for a dance is a wedding ring they become engaged.

And does the engagement horrify the young man's relations. And the fact that Mr. Fields, the future father-in-law, performs juggling tricks doesn't help matters any.

There are numerous scenes in the gay and elaborate atmosphere of what is supposed to be a classy Berlin cafe. And there's no Mr. Volstead around so you can guess that some of the characters have a tipsy time of it.

'The Champ' Film In Sheridan Square

"The Champ," co-starring Jackie Cooper and Wallace Beery, is the new film in the Sheridan Square Vaudeville on the stage features Howe, Leonard and Koeppe in "In Step With the Times" and Jimmie Donnelly and Eddie Bisland in "Up in the Clouds."

Whisper!

Ben Lyon demonstrates that the old stage whisper also can be effective on the screen in this scene with Marilyn Miller in "Her Majesty Love," current in the Davis and opening Wednesday in the Enright.

Plays, Players and By-Play

By WILLIAM J. LEWIS

Charles Purcell, who comes to the Nixon Monday in "The Chocolate Soldier," has a yen to play "intoxicated gentlemen." Not unique, this desire, but perhaps natural, considering it's the way of the world just now, and the fact that he made his first hit as a potted gent. Chas is co-starred with Vivienne Segal in this'n, which will be presented at six night puffawmences and Wed and Sat matinays.

* * *

Small Timer says that in the old days the water wagon was overburdened this time o'year, but now it is merely over.

* * *

When George Sidney, Lewis K's big brother, was doing "Welcome Stranger" on the stage and had never dreamed of "Mr. Cohen" in the movies, Mabel Julienne Scott played the leading feminine role. Afterwards Miss Scott was in pictures, too, and now she is back of the footlights again in "Strange Interlude," having the role of Nina Leeds. "Strange Interlude" will be in the Alvin for a week beginning Monday. No matinees, as the show begins at 5:30.

* * *

Small Timer says a lot of folks have been blinded by having gold dust thrown into their eyes.

* * *

"Dr. Jekyll and Mr. Hyde," which will be the regular attraction in the Warner today week, will be the special Sunday midnight feature in the same theater tomorrow. Frederick March plays the dual role.

* * *

Small Timer says some people are so tired that they would rather be in the hay than in clover.

* * *

Another cinematic week is upon the Harris, where the principal screen attraction, opening today, is Lewis Ayres in "Heaven On Earth."

Greta Garbo's 'Mata Hari' Is Fine

By GEORGE SEIBEL

Mata Hari the dancer, one of a number of women executed by the French during the war as a spy, did not become as famous as Edith Cavell but Greta Garbo makes up for that now by appearing in this character on the screen. "Mata Hari" as a picture has all the ingredients of the spy dramas written since Sardou perfected the formula, and they are agreeably as well as effectively mixed. It is an impressive picture, with particularly fine acting by Lionel Barrymore and the seductive Greta.

George Seibel

Mata Hari, of course, falls in love with the young Russian aviator, Ramon Novarro, whose dispatches she has photographed for the Wilhelmstrasse. She saves his life, though she sacrifices her own. Just about the same situation that Marlene Dietrich and some others have been in. We are glad these ladies are such heroines when it comes to facing a firing squad.

Well, Greta is a heroine, and wears many stunning costumes, and does a fine dance before Siva, and plays some scenes like a real little Sarah Bernhardt. Ramon Novarro is the hero and looks it, while Lewis Stone is a suave and frigid superspy.

The stage show is a very pleasing entertainment, with Billy House as its most entertaining feature—yes, the biggest feature! There is fast dancing in every style, and some catchy songs, and a Victor Herbert medley well played by Hoehle's orchestra. The patrons felt they had started the New Year right.

Loony Laugh Parade in Warner

By CLARENCE E. GRUNDISH

"Manhattan Parade" looney and hilarious movie spree is in the Warner. It's a laugh riot.

Winnie Lightner tops the cast. She's seen as the operator of a theatrical costume shop. But that goofy team of Smith and Dale and the unsmiling and dazed Charles Butterworth are the life of the parade.

Smith and Dale are seen as a couple of cheese merchants who back an insane show producer. This fellow tears out the theater seats and stages his show there, putting the audience on the stage. And he places the orchestra in the balcony. They don't have any musical instruments, but they don't need any. They hum.

A romantic angle is brought in involving Winnie. But it is all secondary and lost in preparations for the craziest play premiere that you ever witnessed.

The picture is done in color.

Bud Rodgers Feature in Stanley

By WILLIAM J. LEWIS

With Buddy Rogers in the stage presentation and Marian Marsh and Regis Toomey on the screen in "Under Eighteen," a pleasant little picture in the featherweight class, the Stanley yesterday gave its customers a good beginning of a happy New Year. Buddy appeared to be the chief center of interest, and it is to be assumed that all feminine hearts experienced doubling up of heart-beats when he made his entrance all in white flannels, varnished hair and a glad-to-see-you smile.

Furthermore, Buddy made good as an entertainer. If anybody thinks Buddy was faking in that picture of some time ago in which he crashed through as a band leader who could play most of the instruments, they are mistaken, as he proved yesterday.

He made the sliphorn sob soulfully, tootled the cornet, umpahed the sousaphone, spanked the snaredrum and tickled the accordion. Also he sang and pepped things up generally. Buddy's all right, and he registered in that big way, as was shown when the time came for applause.

A good many familiar movie patterns were cut up and bits of them patched together to make the picture "Under Eighteen," which shows again that love is love, and that good girls and good boys can play a little with fire and still be decent.

The result is that Regis and Marian are in the clinch at the finale with Marian's sister and the latter's husband at the beach having a second honeymoon after Marian had endured a lot to get money so Sis could buy a divorce. Just life, all over again. Warren William is in the picture, too.

The stage presentation also has Vera Marsh, the little comedienne who is seeing her third Pittsburgh stage this season, first in "East Wind" and recently in "The Wonder Bar." She was liked in a speck of comedy, a sprinkle of song and a dash of dance. Stan Cavanaugh, who can talk as funnily as he juggles rubber balls and indian clubs was the big laugh feature of the bill. Another dancing team and the stepping ensemble completed an enjoyable bill.

Gaynor-Farrell Picture Held Over in Fulton

"Delicious," co-featuring Janet Gaynor and Charles Farrell, is now on a second week in the Fulton. It is a musical film romance with a Cinderella girl theme.

Finland Added To Our Popular Ocean Resorts

By ARTHUR 'BUGS' BAER

Finland is wet again. Boat sails Friday.

Congress meets Monday. Excellent train service both ways.

School starts again next week. Children admitted free.

Speakeasy owners trying to find the bird who gave revenue agents those axes for Christmas.

Own a home in beautiful Tammanyville. Only a stone's throw from the Democratic party.

Why don't we recall our generous diplomats and send out a team of reliable misers?

Western Republicans still strong for remote control and refuse to return to studio. Stand by for station announcement, Senator Moses speaking.

Lost one Chinese war. Last seen in Manchuria. Finder notify Floyd Gibbons.

New Washington postage stamp on market today. Asked, 2 cents. Bid, 2 cents. Sold 2 cents.

(Copyright, 1931, Universal Service, Inc.)

FILMLAND

WARNER BROS. THEATRES

STANLEY

NOW! The Famous Young Screen Star BUDDY ROGERS IN PERSON in DICK POWELL'S Happy New Year Stage Revel with VERA MARSH star of "America's Sweetheart," and Rose Ayres. Plus Many Others ON SCREEN MARIAN MARSH in "UNDER 18" with Regis Toomey, Warren William

ENRIGHT

STARTS TODAY! East Liberty Gets It! "FRANKENSTEIN" Universal's Eerie Drama of a Mad Scientist Who Created a Monster! BORIS KARLOFF ON STAGE VAUDEVILLE 5 Hits All-Time Headliners in Willie, Weed & Mercedes; Walls Lemon & Co.; Cullo Murray Revue And Two Other Big Acts

WARNER

NOW! The Funniest, Funniest Comedy Since "Gold Diggers of Broadway" "Manhattan Parade" Featuring WINNIE LIGHTNER CHARLES BUTTERWORTH SMITH & DALE Extra! RUSSELL SISTERS in "Close Fashions" Last Time Today "The Week-End Mystery"

DAVIS

NOW! A Merry Feast of Romance and Fun MARILYN MILLER with BEN LYON in "HER MAJESTY LOVE" with The Four Musketeers of Laughter W. C. FIELDS—LEON ERROL Ford Sterling—Chester Conklin Extra—Most Successful in "Peeping in Prison"

HARRIS

STARTS TODAY! On Screen! A Terribly Dramatic Spectacle! LEW AYRES in "Heaven on Earth" with Anita Louise ON STAGE VAUDEVILLE The Tremendous Acts Headed by FRIEDRICH ARMIN "Mr. Cinderella" Bobby Ballaine Four Roberts And Other Big Acts

AMUSEMENTS

Shubert ALVIN TONIGHT 8:15 MAT. TODAY 2:15 MARY BOLAND in her gayest comedy hit VINEGAR TREE BEG. MONDAY, JAN. 4 SEATS NOW O. E. WEE Presents EUGENE O'NEILL'S Prize Play STRANGE INTERLUDE The Pulitzer An ADVENTURE in the THEATRE CURTAIN 5:45 P. M. DINNER RECESS, 7:50 to 9 AMAZING PRICES $2.00-$1.50, $1.00 and 50c

NIXON Mat. Today 2:15 Tonight 8:15 LAST 2 TIMES GILBERT MILLER and LESLIE HOWARD present LESLIE HOWARD in PHILIP BARRY'S new comedy The ANIMAL KINGDOM Staged by GILBERT MILLER Tonight, 75c, $1.00, $1.50, $2.00, $2.50, $3.00. Mat. Today, 75c, $1.00, $1.50 NEXT WEEK—Mats Wed. & Sat. Best Seats $1.50 The Popular Musical Comedy Stars Vivienne SEGAL and Charles PURCELL In Oscar Straus' Charming Operetta The CHOCOLATE SOLDIER Unexcelled Cast of Principals Brilliant Ensemble—Special Orchestra Mail Orders Now Seats Now Nights: 50c to $3.50 Mats. 50c to $1.50

Carnegie Music Hall BURTON HOLMES 5 TUE. EVES. BEGINNING JANUARY 5 New Travel Adventures for 1932 VISITING THE REAL HOLLYWOOD Sweden—Denmark—Norway SWITZERLAND ALL OVER ITALY PARIS AND EXPOSITION Amazingly Illustrated COLOR and MOTION COURSE TICKETS All Tours $6.00, $4.00 and $2.50 A. H. Brockett— At Meller's, 401 Wood St.

ACADEMY Columbia Burlesque 2:15 8:15 MIDNITE SHOW SUNDAY "SILK STOCKING REVUE" with MILDRED CLARK and "She"

FULTON NOW PRESENTING JANET GAYNOR —AND— CHAS. FARRELL with EL BRENDEL In The Amazing Love Story Ever "DELICIOUS"

SHERIDAN SQ. NOW! RKO KEITH VAUDEVILLE HOWE, LEONARD & KOEPPE "In Step With the Times" EDDIE BISLAND & JIMMY DONNELLY "Up in the Clouds" ED and JUNNIE DOONEY JOHN WALSH On the Screen Wallace Beery—Jackie Cooper in "THE CHAMP" R. K. O. Pathe News Mat. Mat. 35c, Nights 50c

GARDEN GEORGE BANCROFT in "RICH MAN'S FOLLY"

TRIANGLE EAST LIBERTY "THE CONVICT'S CODE" Matinee Only—Color Cartoon

BRUSHTON THEATRE SALLY O'NEIL in "THE BRAT" Also OLIVER & HARDY COMIC

LIBERTY Penn & Shady Montrose 1981 Now RICHARD ARLEN in "TOUCHDOWN"

WARNER THEATRES REGENT ROWLAND Sq. HILLS KENYON ETNA SCHENLEY MANOR ARSENAL BELMAR PLAZA W. PENN RITZ CAMERA PHONE PALACE AMBRIDGE PRINCE

Elissa Landi in "Yellow Ticket" EDMUND LOWE in "THE SPIDER" "Over the Hill" JOE E. BROWN in "LOCAL BOY MAKES GOOD" Richard Arlen in "TOUCHDOWN" Walter Huston in "Ruling Voice" "LASCA OF THE RIO GRANDE" "Range Feud" Walter Huston in "Ruling Voice" "PHANTOM OF PARIS" with John Barrymore and Jack Lionel Barrymore and Marian Marsh in "Guilty Hands" "THE SPIDER" with Edmund Lowe "STRICTLY DISHONORABLE" with Lew Ayres "Sky Spider" with Lois Moran

OLIVER HARDY COMIC RICHARD DIX in "SECRET SERVICE"

WALTER WINCHELL On Broadway

(Trade Mark Registered) Copyright, 1932, Daily Mirror, Inc.

The Year's Quotations

(By Miller, Newcomb and Miller)

The Ship of State sails on. Shall I continue as the pilot?
—*Herbert Hoover.*

For those tin boxes that are locked may I, perchance, use my key?
—*Samuel Seabury.*

What bliss it was to see the *World* and *Telly* middle-aisle it!
—*Roy W. Howard.*

When Japanese boys make me scram, this Chinaman no likee.
—*General Ma.*

If market breaks take all your dough, you can't work for a low fee.
—*Eddie Cantor.*

I hurl at everyone it hits my fingers-off-the-Rhine brick.
—*Rep. Louis T. McFadden.*

Der Maxie takes back home again das pugilistic trophy.
—*Max Schmeling.*

We're doing fairly well, and thanks, with California's wine rich.
—*Mable Walker Willebrandt.*

We'll do our best to demonstrate that England yet shall stand.
—*Ramsay MacDonald*

A Portia now is different from the Portia of my hey-day.
—*Maude Adams.*

In sponsoring theatricals sophisticated hands err.
—*Peter Arno.*

Take back your tea, Your Magesty, and give my Nanny's Grade
—*Mahatma Gandhi.*

The happiest of lots, I find, is not the honeymooner's.
—*Russell T. Sherwood.*

A masterpiece of showmanship they say my triple play is.
—*Eugene O'Neill.*

I'm through with prima donnas and with operatic crooners.
—*Otto H. Kahn.*

We'll see what's what in Washington with me upon the dais.
—*John N. Garner.*

What mag's reception can compare with that which *Ballyhoo's*
—*Norman Anthony.*

I stand upon my privilege, as anybody firm would.
—*Gov. Huey P. Long.*

As good Conservatives should do, I make light of my bruises.
—*Winston Churchill.*

Publicity, believe me, dears, is really gall and wormwood.
—*Edward W. Browning.*

Acceptance of my forcing bid is what I'm truly after.
—*Ely Culbertson.*

My attitude is not expressed in any straddler's weak whine.
—*Senator William E. Borah.*

Who can deny that Prohibition has its blessings? (Laughter).
—*Dr. Clarence True Wilson.*

I take a bow for Twenty Grand, my ribbon-winning equine.
—*Mrs. Payne Whitney.*

In stormy economic seas the Soviet's the lighthouse.
—*George Bernard Shaw.*

Why should I heed the ravings of a lot of petty, mean folks?
—*Mayor James J. Walker.*

Demands at Albany preclude my looking toward the White House.
—*Gov. Franklin D. Roosevelt.*

My novel gives me entry to your country's stage and screen folks.
—*Vicki Baum.*

Kentucky courts have dealt their blow beneath the solar plexus.
—*Theodore Dreiser.*

What I won't do, in time, to that Internal Revenue man!
—*Al Capone.*

Political adherence is the element that wrecks us.
—*Ogden L. Mills.*

Well, folks, I guess I'll string along with Herb as No. 2 man.
—*Vice-President Charles Curtis.*

In '32 the populace will pull the star-marked lever.
—*John J. Raskob.*

The way the public craves the yeggs is positively screwy.
—*James Cagney.*

A Navy mightier than all! The Stars and Stripes forever!
—*William H. Gardiner.*

I'm glad I did my bit to land the pennant for St. Louis.
—*Pepper Martin.*

From Washington I bear the best of tidings to Benito.
—*Dino Grandi.*

America has warmed my heart and healed a truly bad eye.
—*King Prajadhipok.*

I seem to be the object of the proletarian veto.
—*Alfonso of Spain.*

The Frenchmen have a lot to learn, but here I get the glad eye.
—*Texas Guinan.*

My stay with *les americains* has made me very happy.
—*Pierre Laval.*

With erman coffers empty, there arrives the time for Gaul's treat.
—*Heinrich Bruening.*

One finds one's self much publicized when one becomes a pappy.
—*Gene Tunney.*

Short selling, I submit, is not the *raison d'etre* in Wall Street.
—*Richard D. Whitney.*

The rules of verse are simply things that any wise man romps on.
—*Ogden Nash.*

I modestly anticipate a Valentino future.
—*Clark Gable.*

Chicago, thank our lucky stars, will have no more of Thompson.
—*Mayor Anton J. Cermak.*

Oh how de how, oh ho de ho! That's Minnie, folks, the Moocher.
—*Cab Calloway.*

And thus we are divided 'twixt a Farmer and a Bennett.
—*Gloria Swanson.*

Good citizens have done their part in brightening this blue year.
—*Walter S. Gifford.*

It honors me to carry out his duty to the Senate.
—*Mrs. Thaddeus H. Caraway.*

O. K! America! Please pour yourself a Happy New Year!
—*Walter Winchell.*

THEATER CLOCK

NIXON: Leslie Howard in Philip Barry's comedy, "The Animal Kingdom." Matinee Saturday at 2:15 p. m. Nightly at 8:15 p. m.

ALVIN: Mary Boland in comedy, "The Vinegar Tree." Matinee Saturday at 2:15 p. m. Nightly at 8:15 p. m.

PENN: Greta Garbo in film, "Mata Hari." Daily at 10:23 a. m., 12:42, 3:09, 5:30, 7:57 and 10:24 p. m. Billy House on stage.

STANLEY: Marian Marsh in film, "Under Eighteen." Daily at 10:24 a. m., 1:55, 3:26, 5:47, 8:18 and 10:38 p. m. Buddy Rogers on stage.

WARNER: Winnie Lightner in film, "Manhattan Parade." Daily at 10:30 a. m., 12:13, 2:13, 4:13, 6:13, 8:13 and 10:13 p. m.

FULTON: Janet Gaynor and Charles Farrell in film, "Delicious." (Second week.) Daily at 11:03 a. m., 1:14, 3:25, 5:36, 7:47 and 9:58 p. m.

DAVIS: Marilyn Miller in film, "Her Majesty, Love." Daily at 12:05, 2:07, 4:09, 6:11, 8:13 and 10:15 p. m.

HARRIS: Lew Ayres in film, "Heaven on Earth." Daily at 11:20 a. m., 1:35, 3:50, 6, 8:12 and 10:25 p. m. Vaudeville on stage.

ENRIGHT: Lew Ayres in film, "Heaven on Earth." Daily at 12:40, 3:12, 5:28, 8 and 10:32 p. m. Vaudeville on stage.

SHERIDAN SQUARE: Jackie Cooper and Wallace Beery in film, "The Champ." Daily at 1:39, 4:27, 7:40 and 10:19 p. m. Vaudeville on stage.

AVENUE CINEMA: "Schubert's Dream of Spring." German film. Daily at 1:30, 3:30, 5:30, 7:30 and 9:30 p. m.

ACADEMY: "Silk Stocking Revue," Burlesque show. Twice daily, 2:15 and 8:15 p. m.

All In A Day

By Mark Hellinger

I WENT TO Sing Sing the other afternoon to help out on a show for the prisoners. As I entered the little room that led to the auditorium, I encountered one of the biggest kicks I've had in a long, long time. A neatly attired prisoner stepped forward and shook my hand.

"Glad to welcome you here, Mark," he said. "I suppose you remember me, don't you? Russell Ryder?"

Of course I remembered him. You, too, I suppose. Why, it was only a short time ago that he was being hailed far and wide as the biggest spender that ever struck Broadway. I've written about him in this space at least 20 times, and there isn't a columnist in the nation who hasn't mentioned him at one time or another.

Ryder's game came to an end after he went through several million dollars. He's doing three years now in Sing Sing. And I can't quite describe the strange sensation I experienced while we talked.

Here was a courteous gentleman who was really the king of Broadway for a long time. The big spender is usually noisy and boring. Ryder was neither. He was quiet and unobtrusive. The women were slightly daffy about him. When I tell you that, after one of his parties, every girl left with a $1,000 bill in her purse—you will understand why.

To orchestras and night club performers he was the soul of generosity. Foolish, perhaps, but it was his pleasure to give money away. He loved to request certain numbers. And when they were played and sung for him he always rewarded the orchestra and the artist with a tip that ranged anywhere from $100 to $1,000.

The boys eagerly awaited requests from Ryder—and Ryder loved to make them. But now what? The somber, gray outfit has replaced the dinner jacket. And the order has replaced the request.

So we talked. Small talk, really. What else can there be at such a meeting?

"Tell me, Russell," I asked, "what do you do with yourself? How do you pass the time?"

He shrugged his shoulders.

"You get accustomed to it, Mark," he replied. "I suppose that's the way with everything in life. After awhile, you get so that you live for the mail and the visits. You have no idea how you count the hours when they lead to a visit.

"It's a funny thing. I always wanted to dodge so many people. Tried my best to get away from company that didn't appeal to me. But it's all so different now. If the people I once avoided would drop in for a little hello and a chat, I'd be a much happier guy."

Several of the performers had drifted along. Ryder knew them all, especially the boys and girls from the night clubs. Suddenly his eyes lighted up.

"Say," he cried, "isn't that Chick Endor and Charlie Farrell over there?"

I nodded.

"Sure," I replied. "They came along to do a few numbers for the boys. They're a swell combination, too. Still about the best bet around the night clubs."

The ex-millionaire put out his hand.

"I'll say goodbye to you, Mark," he asserted. "I've got to go over and speak to those two boys. I want to catch them before they go on."

"What for?" I inquired.

His eyes danced.

"I want to request a number," he replied happily.

The same guy . . .

* * *

ACCORDING to Jack L. it actually happened on the Coast a short while ago. A powerful picture magnate, with a chain of picture houses all over the nation, has been so busy making money that he never had the opportunity to learn either to read or to write.

To cover his ignorance, he surrounds himself with capable secretaries of every description. And, with such protection, he manages to get by without his secret leaking out.

He was sitting in his office recently, interviewing a famous author from the east. In the midst of the conversation a telegram was brought in and placed on his desk. The magnate excused himself, opened the wire, pretended to read it and then burst into hearty laughter.

"Ha, ha, ha," he ha-ha'd, "that certainly is funny. Ha, ha, ha."

Then, excusing himself from his visitor, he left the room to see one of his secretaries and find out what the wire had said.

The author, left alone, wondered what had caused this sudden hilarious outburst. Curiosity overcame him. He picked up the wire and read it.

"Your Denver theater burned to the ground this morning," read the telegram. "Wire instructions at once." . . .

(Copyright, 1931, Daily Mirror, Inc.)

WILL ROGERS SAYS

ABOARD S. S. PRESIDENT TAFT, Jan. 2.

To the Editor, Sun-Telegraph:

Shaighai was a knockout. It's Brooklyn gone English. Say, where did they get this Chinese chop suey stuff. I have run the legs off every rickshaw motorman in China and nobody ever any more heard of it than Nevada did Volstead. Another hoax was that the word of a Chinese was as good as his bond. Well that goes with the chop suey. That might have been in the old days, but not since the missionaries and businessmen come in. Chinese are just as human as anybody now.

Will Rogers

Yours, WILL.

EVENING SUN-TELEGRAPH MARKETS

New York Curb Market | Stock Exchange Topics

RAILWAY AGE SEES TIDE TURNING

January Expected to Mark End of Long Decline in Earnings; Traffic Gaining

CHICAGO, Jan. 2.—(AP.)—The tide turns in favor of the railroads tomorrow, the Railway Age said in its annual review.

It offered a prophecy that January 1, 1932, would long be recognized as the critical point at which the earning capacity of the railways ceased to decline and began to increase.

At the beginning of 1932, the railway organ said, the tide had turned in the affairs of the railroads because there was going into effect an increase of $100,000,000 or more annually in their freight rates, and there was in immediate prospect a reduction for one year of 10 per cent in their basic wage scales which upon the basis of the payroll of 1931 would save them about $215,000,000.

Assuming an increase in freight business, it continued, the total benefit derived by the railways from these changes would exceed this aggregate of $315,000,000 and a slight improvement in freight business actually was occurring.

AISHTON OPTIMISTIC

The normal annual purchases by American railroads from manufacturers average $1,350,000,000 and from fuel producers $350,000,000, a total of $1,700,000,000 reduced in 1931 nearly 50 per cent.

R. H. Aishton, chairman of the Association of Railway Executives, in a statement said that "anyone who is pessimistic as to the railroads' future is lacking in confidence in the future of the United States." He expressed confidence that legislators, shippers, regulating authorities and public would not permit the railroads to retrogress "to that condition of inadequate transportation which existed only a few years ago."

EQUIPMENT BUYING OFF

The Railway Age said only 235 locomotives were purchased in 1931, 10,880 freight cars and 11 passenger cars. The smallest orders ever placed before were reported in 1919 [illegible] government operation: 21[illegible] locomotives, 22,062 freight cars, 3[illegible] passenger cars.

More new lines were built in 1931 than in 1930, but more mileage was also abandoned and a net decrease of 47 miles for the year was shown.

The total new mileage built in 1931 was 748, an increase of 235 miles over 1930.

Coal Firms Form Joint Sales Agency

NEW YORK, Jan. 2.—Appalachian Coals, Inc., a joint sales agency to market the output of high volatile fields of Kentucky, Tennessee, West Virginia and Virginia, is being formed under Delaware laws. It is expected the agency will market more than 50,000,000 of the 90,000,000 tons annually sold by all companies of the four states in the high volatile line. A meeting of operators of this territory will be held January 27, at which time final organization of the agency will be completed.

NEW YORK CURB MARKET

NEW YORK, Jan. 2.—(AP.)—Following is the list of transactions on the New York Curb Exchange giving all stocks and bonds traded (00 omitted in sales column of stock list; 000 omitted in sales column of bond list):

STOCKS

Sales	Stock	High	Low	11:45
	—A—			
1	Agfa Ansco	3¼	3¼	3¼
1	Allied Mills	4½	4½	4½
5	Am Austin	⅛	⅛	⅛
1	AmC P&LA	24¾	24¾	24¾
2	Do B	2½	2⅜	2½
33	AmC PowA	1	¼	¼
4	Do B	½	⅜	⅜
13	Am Cyan B	3	3	3
6	Am&FoP w	3¾	3½	3½
14	Am Gas&El	36½	36	36
1	Do pf	83	83	83
15	Am Inv B	3⅞	3½	3½
3	Do war	⅝	⅝	⅝
9	Am Sup Po	3⅞	3¾	3¾
1	Am Yvette	13-16	13-16	13-16
15	Appala Gas	5-16	5-16	5-16
1	Ark Nt Gas	2	2	2
4	AsoG&El A	4⅛	4	4
3	Atlas Util	4⅝	4⅝	4⅝
1	Do war	1½	1½	1½
	—B—			
1	Bliss E W	3	3	3
2	Blue Ridge	1¼	1¼	1¼
1	Do cv pf	18⅛	18⅛	18⅛
	—C—			
5	CAM Co vt	1-16	1-16	1-16
2	Can M Wir	⅞	¾	¾
2	Cent Pb SA	1⅜	1⅜	1⅜
2	Chief Consl	⅜	⅜	⅜
38	Cities Serv	5¾	5½	5½
*25	Comwlth Ed	116	116	116
4	C & So war	9-16	⅝	9-16
2	Con G&E B	64¼	64	64
1	Contl Secur	1¼	1¼	1¼
5	Cord Corp	7	6⅞	6⅞
1	Cor&R pfA	8	8	8
2	Darby Pet	1¾	1¾	1¾
	—D—			
16	Dayton Air	⅛	⅛	⅛
1	Deere & Co	9½	9½	9½
8	De Forest	1⅛	1⅛	1⅛
1	Det Aircrft	¼	¼	¼
2	Duq Gas	⅛	⅛	⅛
2	Durant Mot	¾	⅝	⅝
1	Duval Tex	⅞	⅞	⅞
	—E—			
1	E Util As A	20½	20½	20½
1	Do cv	3⅜	3⅜	3⅜
96	El B & Sh	11	10⅝	10⅝
2	El B&Sh pf	54⅛	54	54
1	Do 5 pfd	45⅛	45⅛	45⅛
1	Europ El A	3	3	3
	—F—			
3	Feder Cap	3	2	2
2	Do pfd	14½	14	14
1	FordMotLtd	4¾	4¾	4¾
2	Franklin Mf	1	1	1
	—G—			
2	Gen Av Cor	3½	3⅜	3⅜
1	Gold S Elec	¼	¼	¼
220	Gold Sachs	3½	3⅛	3⅛
1	Goth Knit	¾	¾	¾
1	Groc St vtc	1⅛	1⅛	1⅛
	—H—			
1	Hydro El S	6½	6½	6½
	—I—			
1	Insull Util	6	6	6
1	Inter Ut B	1⅝	1⅝	1⅝
3	Do war	½	½	½
1	Inter Equit	¼	¼	¼
1	Ital Sup A	1½	1½	1½
	—L—			
1	Lone StarG	8½	8½	8½
	—M—			
1	MetroCh St	3-16	3-16	3-16
10	Mich G&O	1⅝	½	½
14	Mid West U	6¼	5⅞	5⅞
1	Do pf xw	35	35	35
1	Mo-Kan Pl	⅛	⅛	⅛
1	Mt Prod	2½	2½	2½
	—N—			
1	Nat Aviat	2⅞	2⅞	2⅞
23	Nat Invest	3⅞	2⅝	2⅝
1	Nat Trans	7⅛	7⅛	7⅛
2	N J Zinc	22	22	22
2	Niag Hd Pw	6½	6½	6½
2	Do A war	11-16	11-16	11-16
1	Do B war	2⅜	2⅜	2⅜
1	Do C war	⅝	⅝	⅝
2	Niag Sh M	3	2¾	2¾
	—P—			
1	PacG&E 1p	25	25	25
2	Pennroad	2¼	2¼	2¼
1	Pioneer GM	2⅞	2⅞	2⅞
1	Prod Roy	½	½	½
15	Pruden Inv	5½	5	5
1	P Ut Hld w	1-16	1-16	1-16
1	Do xw	½	½	½
	—R—			
1	Rel Intl A	⅝	⅝	⅝
	—S—			
1	St R Pap	3¾	3¾	3¾
3	S All C nv	7	7	7
3	Sec C Gen	10	8½	8½
3	Select Ind	1	⅞	⅞
2	Do al ctf	31⅜	30¼	31⅜
1	Shenan pfd	8¼	8¼	8¼
3	So A G&Pl	¾	¾	¾
1	SoCalEdA p	26¾	26¾	26¾
2	Do B pfd	24¾	24	24¾
1	Do C pf	21¾	21¾	21¾
2	So Nat Gas	¼	¼	¼
2	Southl Roy	3½	3½	3½
17	St Oil Ind	14⅞	14½	14½
1	Do Ky	13½	13½	13½
3	Swift & Co	18	18	18
1	Swift Int	20¾	20¾	20¾
	—T—			
13	Tob Prd Del	⅜	⅜	⅜
4	Trans Lux	1½	1½	1½
	—U—			
1	Unit Dry D	¾	¾	¾
14	Unit Found	1⅞	1¾	1⅞
20	Unitd Gas	2	1⅞	1⅞
4	Un L&P A	6½	6⅜	6⅜
2	Do cv pf	39½	39¼	39¼
4	US&I Sec p	29	29	29
3	U S El Pow	1⅝	1¼	1¼
3	Unit Verde	4¼	4¼	4¼
2	Util P & L	2¼	2⅛	2⅛

DOMESTIC BONDS

Sales	Bond	High	Low	11:45
2	Ala Pow 4½s 67	82	82	82
1	Alumin Co 5s 52	96½	96½	96½
8	Am P&Lt 6s2016	76½	76½	76½
1	Appalach Gas 6s45B	8	8	8
1	Ark P&Lt 5s 56	80	80	80
1	As G&E 5½s[illegible]	37	37	37
15	Do 5s 50	39½	38½	39½
1	Do 5s 68	39½	39½	39½
11	Do 4½s 49 C	35	34½	34½
4	As Tel Util 5½s44C	52½	52½	52½
2	As T & T 5½s 55A	67½	66	66
1	Bel Tel Can 5s 55A	85½	85½	85½
5	Do 5s 57 B	85	85	85
5	Car Lt P S 4½s67F	70	70	70
11	Cent Pub S 5½s 49	20½	20	20
7	Cent St El 5½s 54	37	36½	36½
2	Cent St P&L 5½s53	46⅝	46⅝	46⅝
1	Cities Serv 5s 66	42⅝	42⅝	42⅝
82	Do 5s 50	45½	44½	44½
3	Cities S G P 6s 43	55½	55½	55½
4	Cities Ser P 5½s52	54⅝	54⅝	54⅝
1	Comth Ed 4½s 57D	83	83	83
11	Comw Ed 4s 81F	80½	80½	80½
11	Commun P & L 5s57	52½	52	52½
3	Cont G & E 5s 58A	63	63	63
3	Cudahy P 5½s 37	82	82	82
5	Ed Elec Ill 5s 33	99	98½	99
2	Elec P&Lt 5s 2030	56½	56½	56½
1	Fla P&L 5s 54	73	73	73
1	Do 5½s A 79	51	51	51
2	Gary E&G 5s 34 A	76	74	76
5	Gen M Accept 5s 33	98½	98½	98½
5	Gulf O Pa 5s 37	94½	94	94½
1	Hston L&P 4½s78D	78½	78½	78½
5	Ill Pow&Lt 5s56C	77	75½	77
1	Do 5½s 57	60	60	60
3	Do 6s 53 A	87½	85½	85½
2	Ind Serv 5s63 A	48	48	48
1	Indnapl P&L 5s57A	92½	92½	92½
17	Insull Ut Inv 6s40B	30⅝	28½	28½
1	Int Pw Sec 6½s55C	63½	63½	63½
1	Inters Pow 6s52	49	49	49
1	Do 5s 57	64½	64½	64½
9	Int Pub Serv 4½s58	64½	64½	64½
10	Do 5s 56 D	64⅝	64⅝	64⅝
1	Iowa Pub Ser 5s57	82½	82½	82½
7	Jer Ct P&L 4½s61C	83½	83	83
5	Lehi P S 6s 2026 A	76½	76½	76½
5	Libby McN&L 5s 42	71	71	71
2	Manito Pw 5½s51A	51	50	51
1	Mass Gas 5s 55	85	85	85
1	Mich P Ser 5sA47	68	68	68
1	Mid W Utd 5s 35	48	48	48
4	Mid St Pet 6½s45A	30	30	30
3	Minn P&L 4½s 78	76	76	76
1	Miss P&L 5s 57	69	69	69
1	Narragansett 5s 57	96½	96½	96½
1	Nat El Pow 5s 78	36½	36½	36½
1	Nat P&L 6s 2026A	78	78	78
5	Do 5s 2030B	68½	68½	68½
1	Nat Pub Ser 5s 78	36	36	36
2	Nebr Pow 4½s 81	92½	92½	92½
4	N Eng G&E 5s 50	59	59	59
4	Do 5s 47	59½	58½	58½
7	N Eng Pow 5½s 54	62	61	61½
1	N Orl PS 4½s 35	75	75	75
6	NY P&Lt 4½s 67	84½	84½	84½
5	N Sts Pow 4½s 61	83½	83½	83½
6	Ohio Edison 5s 60	93⅝	93⅝	93⅝
1	Ohio Pow 5s 52B	95	95	95
5	Okla G&E 5s 50	85½	85½	85½
2	Pac G&E 4½s 60 F	88	88	88
2	Pac West O 6½s 43	52½	52½	52½
1	Penn CP&L 4½s 77	74	74	74
5	Peop GL&C 4s 81B	79½	79½	79½
1	Pgh Steel 6s 48	80	80	80
3	Potom Edis 5s 56E	88½	88½	88½
1	Pub S N I 4½s 80E	78½	78½	78½
5	Do 4½s 81 F	78½	78½	78½
1	Pu S P&L 4½s 50D	69½	69½	69½
3	Snider Pack 6s 32	25	24	25
7	SEP&L 6s 2025Axw	77	77	77
7	S Cal Edis 5s 51	98	98	98
6	Do 5s 52	98	97½	98
8	Sou Nt Gas 6s44	29½	29½	29½
3	SW G&E 5s 57A	71	71	71
3	SW L&P 5s 57A	62½	62½	62½
1	Staley Mfg 6s 42	65	65	65
2	Std G & E 6s 35	75	74½	74½
1	Do 6s 35 conv	74½	74½	74½
6	Do 6s 51	65½	65	65
2	Std P&Lt 6s 57	64½	64	64½
2	Super Ill 4½s 68	70	70	70
15	Tex El S 5s 60	78	77⅝	77⅝
1	Tex P&L 5s 56	89	89	89
4	Tob P NJ 6½s2022	74½	74½	74½
2	Un Gulf 5s 50	91½	91½	91½
1	Un L&P 6½s 74	62½	62½	62½
1	Do 6s 75	56	56	56
5	Un L&R 5½s 52	56	56	56
1	Un P Serv 6s 42 A	15	15	15
10	Waldorf Ast 7s 54	20	19	20
1	Wash Wat Pwr 5s60	95	95	95
7	West Text Ut 5s 57A	59½	59½	59½

FOREIGN BONDS

Sales	Bond	High	Low	11:45
1	Cauca Val 7s 48	11	11	11
6	Ger Cons Mun 7s 47	23½	23	23
15	Do 6s 47	21	21	21
5	Hamburg El 7s 35	19	19	19
4	Do 5½s 38	30½	30	30½
1	Ruhr Hous 6½s 58	28	28	28
5	Santiago Chile 7s49	10½	10	10
9	Saxon Pub W 5s 32	23½	23½	23½
2	Stinnes 7s 46 xw	25	25	25
1	Un Indust 6½s 41	22	22	22

*Actual sales. Ex-dividend. Ex-rights.

Commodity Marts Mark Extra Holiday

NEW YORK, Jan. 2.—(INS.)—The New York and New Orleans Cotton Exchanges, Chicago Board of Trade and Winnipeg Grain Exchanges remained closed yesterday and today. The New York stock and the New York Curb and Chicago Stock Exchanges were closed on January 1, but opened for business this morning.

Stock Exchange Topics

Wall Street Anxious To View Exchange's Monthly Report

Wall street, or at least that part of it which is interested in brokers' loans, is waiting a chance to see the monthly report of the stock exchange which will appear early next week. There are some observers in the financial community who believe a material discrepancy will be revealed between that institution's figures and those of the reserve for the nearest comparable period. This line of reasoning is based on the belief that the discontinuance by clearing house banks of the practice of placing "others" money, has resulted in the placing of such funds through channels which would not reflect in the weekly loan figures, but which naturally would show up in the stock exchange return.

Adhering to the optimistic point of view on the immediate outlook for stock prices, one can readily visualize a price advance of more than temporary character. From a chartist standpoint the odds are all in favor of the constructive side. To begin with, the spell of weakness in the early part of the week was definitely checked around the support levels of December 17, which marked the lows of the current bear market. Therefore a double bottom was established, from which it would not be out of line with past precedent to witness a rally of about 50 per cent of the maximum losses sustained in the decline between November 9 and December 17.

Conservative observers still favor delaying the adoption of a position in the market until next week. With tax selling ended and other influences of such a nature out of the way they believe the market will act more normally than in the past few weeks, thus giving a better opportunity to study the possibility of the next important trend.

General Motors should be a logical leader of the motor group. The company's diversification of production of motor cars, coupled with its other various branches not identified with the automobile industry, make the stock attractive to many. General Motors cars are in the various favored fields so far as prices are concerned, so it can cater to every class of automobile user.

There have been various discussions regarding the outlook for Briggs Manufacturing in the new year, based on the belief that increased orders will be received in connection with a larger output of motor cars. However, in responsible quarters it is the tendency to wait for definite information on the activities of Ford before making any prediction, because it is pointed out that the earnings of the company are largely dependent upon the Ford business.

Such action having been anticipated, and consequently to a large extent discounted, the decision of the Delaware, Lackawanna and Western board to omit the dividend Thursday had little effect on the railway market. The company paid a dividend at the rate of $2 annually following the reduction voted at the last quarterly meeting from the $4 rate then in effect. Previous to this year, the road had been paying $6 annually with extras since 1921, when a stock dividend of 100 per cent was paid. Thursday's action was looked upon simply as further evidence of the trying situation in which the railroads generally are finding themselves. It marks the first time this company's stock has been off a dividend basis since 1879. New York Central holds a substantial block of the stock through its security subsidiary.

CURB STOCK AND BOND SALES

Following are Thursday's stock and bond sales as reported by the New York Curb Exchange (bonds in dollars, stocks in shares):

Bond sales (noon)	$1,300,000
Stock sales (noon)	220,000
Stock sales (close)	500,000

U. S. TREASURY

December 30

Expenditures	$3,416,896.85
Customs receipts	24,563,142.60
Balance	493,727,716.07

CLEVELAND CLEARINGS

Clearings	$25,655,249.55
Balances	12,414,371.59
Debits	42,272,800.00
Transactions	83,682,200.00

NEW YORK BOND MARKET

NEW YORK, Jan. 2.—(AP.)—Transactions in the most active bonds on the New York Stock Exchange today were as follows, 000 omitted in sales column (United States bonds in dollars and thirty-seconds of dollars):

U. S. GOVERNMENT BONDS

Sales	Bond	High	Low	Last
4	Lib 3½s 32 47	97 30	97 26	97 30
2	Do 4¼s 32-47	99 18	99 18	99 18
28	Do 4th 4¼ 33-38	99 20	99 17	99 20
2	Do 4¼s reg 33 38	99 22	99 22	99 22
40	Treas 4¼s 47-52	102 10	102 4	102 9
60	Do 4s 44 54	99 18	99 14	99 18
3	Do 3¾s 46-56	95 30	95 30	95 30
10	Do 3⅜s 43-47	92 16	92 16	92 16
5	Do 3⅜ 41-43 Mar	93	93	93
8	Do 3⅛s 46-49	88	88	88
29	Do 3s 51 55	86 30	86 14	86 28

CORPORATION BONDS

Sales	Bond	High	Low	Last
1	Alleghany Crp 5s44	29	29	29
15	Do 5s 49	22½	22	22½
8	Do 5s 50	19	19	19
2	Allis Chal 5s 37	80	80	80
40	Am&F P 5s 2030	42	41	41
8	Am IGChem 5½s49	60	59½	60
1	Am Internat 5½s49	69½	69½	69½
1	Am Smelt 5s 47	91	91	91
5	Am Sug Ref 6s 37	104½	104½	104½
22	Am T&T 5½s 43	104¼	104¼	104¼
18	Do col 5s 46	100¼	100	100¼
33	Do sf 5s 60	99	98½	98½
34	Do 5s 65	98½	98	98½
5	Do cvt 4½s 39	104⅝	104⅝	104⅝
3	Am WW&E 6s 75	73	72	73
25	Arm Co Del 5½s 43	64½	62½	62½
17	Do r'est 4½s 39	73½	72½	72½
8	AT&SF gen 4s 95	88	88	88
10	AC Line 1 4s 52	78	78	78
2	Atl Ref deb 5s 37	89	89	89
1	Balt & O rf 6s 95	67	67	67
7	Do 1st 5s 48	90½	90½	90½
1	Do rfg 5s 95	60¼	60¼	60¼
25	Do cvt 4½s 60	49	47¼	47¼
9	Do gold 4s 48	80¼	80	80¼
2	Beth Steel p m 5s36	95	95	95
1	Bot C Mills 6½s 34	17	17	17
5	Bkln Ed gen 5s 49A	100⅜	100	100
8	Bkln Man Tr 6s 68	82½	82½	82½
3	Bkln Un Gas 5s 50	95	95	95
3	Can Nat Ry 4½s68	74	74	74
1	Can N Ry 4½s 55	75	75	75
1	Do 5s 69 July	81	81	81
2	Can Nor sf 7s 40	92	92	92
5	Can South 5s 62	81	80½	81
5	Cent D Tel 5s 43	100	100	100
5	Cent of Ga 5½s 59	25½	25½	25½
1	Cent Ill E&G 5s 51	72½	72½	72½
10	Cent RR of NJ 5s87	98	98	98
5	Certain-tee 5½s 48	34	34	34
17	Chesap Corp 5s 47	67	66½	66½
1	Ches&O rf 4½s95B	76⅝	76⅝	76⅝
4	Chic&Alt 3s ctf 49	40	40	40
4	C B&Q 4½s 77	85½	85½	85½
1	Chic&E Ill 5s 51	15	15	15
8	Chicago G W 4s 59	49¼	48½	49¼
18	SMStP&P 5s 75	34½	33½	34
22	Do adj 5s 2000	8½	7⅞	7⅞
3	C & N W 6½s 36	80½	80½	80½
14	Do cv 4¾s 49	30½	29	29
18	CRI&P cvt 4½s 60	37	36	36
9	Do rfg 4s 34	59½	57½	57½
3	Chi U S 6½s 63 C	107½	107½	107½
5	Do 5s 44	95	94½	95
15	CCC&StL r 4½s77E	63½	63½	63½
1	Col&So rfg 4½s80A	63	63	63
1	Col G&E 5s52 May	75½	75½	75½
10	Do 5s 61	73	72½	72⅝
5	Com Credit 5½s35	81	80½	80½
19	Con Gas NY 5½s45	103½	103	103½
17	Do 4½s 51	94⅝	93½	93½
13	Consum Pow 5s52	98⅝	98⅝	98⅝
3	Corn Prod sf 5s34	100⅜	100⅜	100⅜
2	Cru Zeller 6s40 ww	49½	49½	49½
2	Cumber T&T 5s 37	100	100	100
1	D&RG con 4s 36	58	58	58
10	Do West gn 5s 55	28½	27½	27½
4	Det Ed col 5s 33	101	101	101
1	Do 4½s 61 D	94	94	94
4	Dodge Bros deb6s40	79½	79	79
3	Duques Lt 4½s67A	95½	95½	95½
23	Erie rf&imp 5s67	39	38	38
18	Do 5s 75	38½	37½	37½
23	Do 1st cnprln4s96	67½	67	67½
5	Do gen len 4s 96	50	49	49
2	Fisk Rub 8s 41	23	23	23
2	Gen Cable 5½s 47	40½	40	40
3	Gen Mot Acc 6s 37	98	97½	98
1	Goodrich 6s 45	42	42	42
3	Goodyr T&R 5s 57	74½	74	74
1	Gr T Ry Can 6s 36	87½	87½	87½
12	Gt No Ry 7s 36A	94	93½	94
1	Huds Co Gas 5s49	100	100	100
5	H & M rfg 5s57A	82½	82½	82½
5	Do aj inc 5s57	59	57	59
4	Hum O&R 5½s32	99½	99½	99½
10	Do 5s 37	99	99	99
2	Ill Bell Tel 5s56	100½	100½	100½
22	Ill Cent 4½s 66	37½	37	37
2	Do rfg 4s 55	43	43	43
1	Do col tr 4s 53	45½	45½	45½
18	Otis Stl deb 4½s50	96½	96½	96½
4	Inland Stl 4½s 78A	75	75	75
15	Interb R T rf 5s66	42	41½	41½
5	Do rfg 5s 66sta	40½	40½	40½
3	Int G Nor 1st 6s52	46⅝	46⅝	46⅝
5	Int Hydro Elec 6s44	49½	49	49
3	Int Match 5s 47	46½	46	46½
24	Do 5s 41 ctf	49	49	49
3	Int Mer M sf 6s 41	45	45	45
3	Int Paper cvt 5s47A	51½	51½	51½
11	Int T&T cvt 4½s 39	50½	48½	48½
12	Do deb 5s 55	48	45	45
1	Investors Eq 5s 47A	60	60	60
5	Iowa Cent 1st 5s 38	4	4	4
1	K C South 1st 3s 50	61½	61½	61½
1	Lac Gas StL 5½s60D	88	88	88
1	Lehigh C&N 4½s54	88	88	88
1	Ligg & Myers 5s51	97	97	97
21	Louis & Ark 5s69	40½	40	40½
1	Lou Gas&Elec 5s52	96⅝	96⅝	96⅝
8	Lou&N unified 4s40	82	81½	82
4	Manhat Ry 4s90	30½	30	30½
40	Market St Ry 7s40	87	85	87
6	McKess&Rob 5½s50	60	59½	59½
1	M K T pl 4½s78 D	56	56	56
35	Mo Pac cvt 5½s 49	22½	21½	21½
12	Do rfg 5s 65 A	51½	50	50
41	Do 5s 77 F	50½	48½	48½
1	Do 5s 78 G	48½	48½	48½
11	Do gen 4s 75	34	32½	32½
3	Do 5s 80 H	48½	48½	48½
11	Do 1st 5s 81	50	48½	48½
12	Mob&O 4½s 77	12½	12	12
5	Morris Co 1st4½s39	73	73	73
3	Nat Dairy 5½s 48	86	86	86
2	Nat Steel 5s 56	71½	71	71
1	New Eng T&T 5s52	100½	100½	100½
2	NYC rfsim 5s 2013	76	76	76
15	NYC&HRdeb 4s 34A	[illegible]	[illegible]	[illegible]
2	Do rfg 3½s 97	[illegible]	[illegible]	[illegible]
12	NYC&SL 4½s 78C	21	20	20¾
2	NY Dock 5s 38	[illegible]	[illegible]	[illegible]
2	NY Edis rf 6½s 41	[illegible]	[illegible]	[illegible]
1	Do 5s 44	[illegible]	[illegible]	[illegible]
3	NYO&W rf 4s 92	[illegible]	[illegible]	[illegible]
3	NY&R G lr 6s 51A	[illegible]	[illegible]	[illegible]
4	NY Tel gen 4½s 39	[illegible]	[illegible]	[illegible]
8	Nor & West dvl 4s44	[illegible]	[illegible]	[illegible]
1	Nor Am Co 5s61	[illegible]	[illegible]	[illegible]
4	Nor Pac gen 3s2047	[illegible]	[illegible]	[illegible]
4	Nor Pac [illegible]	[illegible]	[illegible]	[illegible]
7	Nor St Pow 5s41A	[illegible]	[illegible]	[illegible]
3	Ore S L [illegible]	[illegible]	[illegible]	[illegible]
2	Pac G&E 5s 42	[illegible]	[illegible]	[illegible]
1	Pac T&T 5s37	101¼	[illegible]	[illegible]
2	Para Publix 5½s50	[illegible]	[illegible]	[illegible]
1	Penn P&Lt 4½s81	[illegible]	[illegible]	[illegible]
15	Penn RR gld 4¼s36	[illegible]	[illegible]	[illegible]
1	Do 5s 64	[illegible]	[illegible]	[illegible]
[illegible]	Do gen 4½s81 D	[illegible]	[illegible]	[illegible]
1	Pere Marq 5s56	[illegible]	[illegible]	[illegible]
1	Phila Co 5s67	[illegible]	[illegible]	[illegible]
1	Phil Read C&I 6s49	[illegible]	[illegible]	[illegible]
5	Port Gen El 4½s60	[illegible]	[illegible]	[illegible]
5	Port Ric A T 6s 42	[illegible]	[illegible]	[illegible]
1	Postal T&C 5s 53	[illegible]	[illegible]	[illegible]
1	Pub Sv E&G 4½s67	[illegible]	[illegible]	[illegible]
1	Do 4½s 70	[illegible]	[illegible]	[illegible]
5	Do 4s 71	[illegible]	[illegible]	[illegible]
1	Richfld Oil Cal 6s44	[illegible]	[illegible]	[illegible]
1	St L SF pln 5s 50B	[illegible]	[illegible]	[illegible]
5	Do 4½s 78	[illegible]	[illegible]	[illegible]
20	Do adj 6s 50A	[illegible]	[illegible]	[illegible]
2	St P M&M c 6s 33	[illegible]	[illegible]	[illegible]
1	Sinc C Oil c 7s 37	[illegible]	[illegible]	[illegible]
1	Sinc Cr Oil 5½s38	[illegible]	[illegible]	[illegible]
2	So Bell T&T 5s41	[illegible]	[illegible]	[illegible]
5	So Cal Power 5s47	[illegible]	[illegible]	[illegible]
6	Sou Pac 4½s68	[illegible]	[illegible]	[illegible]
1	Do 4½s 81	[illegible]	[illegible]	[illegible]
1	Do 4½s 69 ww	[illegible]	[illegible]	[illegible]
11	Do col tr 4s49	[illegible]	[illegible]	[illegible]
8	South Ry gen 5s56	[illegible]	[illegible]	[illegible]
1	St Oil NJ deb 5s46	[illegible]	[illegible]	[illegible]
1	Sug Est Orien 7s42	[illegible]	[illegible]	[illegible]
1	Tenn EPw rf 6s47A	[illegible]	[illegible]	[illegible]
20	Tex Corp 5s cvt 44	[illegible]	[illegible]	[illegible]
21	Third Ave adj 5s60	[illegible]	[illegible]	[illegible]
1	Do rfg 4s 60	[illegible]	[illegible]	[illegible]
19	Un Pac 1st 4s 47	[illegible]	[illegible]	[illegible]
1	Un Drug Del 5s53	[illegible]	[illegible]	[illegible]
3	Util Pw&Lt 5½s 47	[illegible]	[illegible]	[illegible]
1	Do 5s 59 ww	[illegible]	[illegible]	[illegible]
10	Virginia Ry 5s 62	[illegible]	[illegible]	[illegible]
2	Warren Bros cvt6s41	[illegible]	[illegible]	[illegible]
3	Western Elec 5s 44	[illegible]	[illegible]	[illegible]
5	West Md 5½s 77 A	[illegible]	[illegible]	[illegible]
1	Do 4s 52	[illegible]	[illegible]	[illegible]
1	West PenPow 5s63E	[illegible]	[illegible]	[illegible]
1	West Union 5½s 36	[illegible]	[illegible]	[illegible]
1	Do col tr 5s 38	[illegible]	[illegible]	[illegible]
5	Do 5s 51	[illegible]	[illegible]	[illegible]
1	Do R Est 4½s 50	[illegible]	[illegible]	[illegible]
1	Do 5s 60	[illegible]	[illegible]	[illegible]
1	Wilson & Co 1st6s41	[illegible]	[illegible]	[illegible]
1	Wis Cen gen 4s 49	[illegible]	[illegible]	[illegible]
9	Youngstn S&T 5s78	[illegible]	[illegible]	[illegible]

FOREIGN BONDS

Sales	Bond	High	Low	Last
25	Argentine 6s 57 A	49¼	47½	47½
1	Do 6s 58 B	[illegible]	[illegible]	[illegible]
46	Do 6s of 59 June	[illegible]	[illegible]	[illegible]
19	Do sf 6s 59 Oct	[illegible]	[illegible]	[illegible]
16	Do 6s 60 Sept	[illegible]	[illegible]	[illegible]
18	Do 6s 60 Oct	[illegible]	[illegible]	[illegible]
13	Do 6s 61 May	[illegible]	[illegible]	[illegible]
11	Do 5½s 62	[illegible]	[illegible]	[illegible]
4	Australia 5s 57	[illegible]	[illegible]	[illegible]
12	Belgium 7s 55	[illegible]	[illegible]	[illegible]
1	Do 7s 56	[illegible]	[illegible]	[illegible]
5	Berlin City 6s 58	[illegible]	[illegible]	[illegible]
1	Berlin Cy El 6½s50	[illegible]	[illegible]	[illegible]
1	Bolivia 8s 47	[illegible]	[illegible]	[illegible]
1	Do 7s 69	[illegible]	[illegible]	[illegible]
10	Bordeaux 6s 34	[illegible]	[illegible]	[illegible]
1	Brazil 8s 41	[illegible]	[illegible]	[illegible]
1	Brazil C Fy El 7s52	[illegible]	[illegible]	[illegible]
2	Bremen 7s 35	[illegible]	[illegible]	[illegible]
2	Brisbane City 6s 50	[illegible]	[illegible]	[illegible]
10	British 5½s 37	[illegible]	[illegible]	[illegible]
2	Budapest 6s 27-62	[illegible]	[illegible]	[illegible]
1	Buen A Prov 6½s 61	[illegible]	[illegible]	[illegible]
21	Canada 5s 52	[illegible]	[illegible]	[illegible]
3	Do 4½s 36	[illegible]	[illegible]	[illegible]
2	Do 4s 60	[illegible]	[illegible]	[illegible]
3	Chile M Bk 6½s 61	[illegible]	[illegible]	[illegible]
1	Do 6½s 57	[illegible]	[illegible]	[illegible]
1	Do 6s 61	[illegible]	[illegible]	[illegible]
13	Chile 6s 61 Jan	[illegible]	[illegible]	[illegible]
2	Do 6s 61 Sept	[illegible]	[illegible]	[illegible]
1	Do 6s 63	[illegible]	[illegible]	[illegible]
5	Cordoba Pv 7s 42	[illegible]	[illegible]	[illegible]
5	Cuba 5½s 53	[illegible]	[illegible]	[illegible]
1	Do 5½s 45	[illegible]	[illegible]	[illegible]
1	Czecho 8s 52	[illegible]	[illegible]	[illegible]
4	Denmark 5½s 55	[illegible]	[illegible]	[illegible]
15	Deutsche Bk 6s 32	[illegible]	[illegible]	[illegible]
1	Dresd [illegible] 7s 45	[illegible]	[illegible]	[illegible]
1	Duke P Pow 6s 66	[illegible]	[illegible]	[illegible]
2	Finland 5½s 58	[illegible]	[illegible]	[illegible]
3	French 7½s 41	[illegible]	[illegible]	[illegible]
2	Gelsenkirchen 6s 34	[illegible]	[illegible]	[illegible]
5	Ger CARg 6s 38Apr	[illegible]	[illegible]	[illegible]
1	Do 6s 60 July	[illegible]	[illegible]	[illegible]
1	Do 6s 60 Oct	[illegible]	[illegible]	[illegible]
20	Ger Gov Intl 5½s65	[illegible]	[illegible]	[illegible]
20	Ger Rep 7s 49	[illegible]	[illegible]	[illegible]
3	Ger Gen El 7s 45	[illegible]	[illegible]	[illegible]
1	Do 6s 48	[illegible]	[illegible]	[illegible]
5	G CEP Jap 6½s 56	47	47	47
1	Harp Min 6s 49ww	[illegible]	[illegible]	[illegible]
1	Helsingfors 6½s 60	[illegible]	[illegible]	[illegible]
1	Hoesch Steel 6s 38	[illegible]	[illegible]	[illegible]
2	Irish F State 5s 60	[illegible]	[illegible]	[illegible]
2	Ital P Util 7s 52	60½	60½	60½
34	Italy 7s 51	85½	85½	85½
6	Japan 6½s 54	70	70	70
25	Karstadt 6s 43	20	19½	20
5	Kreuger & Toll 5s59	47¼	47⅛	47¼
10	L Aus HEP 6½s44	36	36	36
5	Marseilles 6s 34	99½	99	99½
1	Medell Mun 6½s54	10	10	10
6	Met Water 5½s 50	33½	33½	33½
2	Mex 10 gld sas45	3½	3½	3½
1	Milan City 6½s 52	65	65	65
5	Netherlands 6s 72	103½	101½	103½
10	Nord Ry ef 6½s50	97	96½	97
1	Nor Ger Lloyd 6s47	24½	24½	24½
1	Nuremberg 6s 52	20½	20½	20½
1	Orient Dev Ltd 6s53	62½	62½	62½
7	Oslo City 6s55	62½	62½	62½
7	Par-Lyons Md 6s58	92½	92	92½
3	Peru 1st 6s 60	7	7	7
5	Poland 8s 50	50	50	50
6	Do 7s 47	48	48	48
1	Porto Aleg 8s61	12	12	12
1	Do 7½s 66	8	8	8
2	Prussia 6s 52	22½	22½	22½
2	Queensland 7s 41	61	60½	61
10	Rhine Main 7s 50	35	35	35
3	Rhine RuhrWat6s53	20	20	20
4	Rhine West 6s 53	31½	31½	31½
4	Do 6s 55 w	31½	31½	31½
1	Rio de Jan 6½s 53	10½	10½	10½
1	Rio Gr do Sul 7s 67	13	13	13
1	Do 7s 66	11½	11½	11½
1	Do 6s 68	9	9	9
15	Rome 6½s 52	70	70	70
1	Sao Paulo St 6s 68	10½	10½	10½
15	Sax P Wks 7s 45	24	23½	23½
1	Do 6½s 51	23½	21	23½
1	S St Mtg I 6½s 46	21½	21½	21½
1	Serbs C Slov 7s62	40	40	40
1	Siemens & H 6½s51	42	42	42
1	Swiss 5½s 46	102½	102½	102½
1	Sydney 5½s 55	57	57	57
5	Toho El Pow 7s 55	55	55	55
5	Do 6s 32	94½	94½	94½
1	Tokio City 5½s 61	57½	57½	57½
2	Tokio El Lt 6s 53	45½	45½	45½
1	Un Stl Ws 6½s51A	21	21	21
1	Do 6½s 47 A	21	21	21
4	Westph Un EP 6s53	21	20½	20½
4	Yokohama 6s 61	63½	63	63½

Total sales, $2,765,000; previous day, holiday; week ago, holiday; year ago, $7,059,000; two years ago, $1,186,000. January 1 to date $2,765,000; same year ago, $16,519,000; same two years ago, $19,759,000.

NOVEMBER OIL FIGURES OFF

WASHINGTON, Jan. 2.—(AP.)—Production of crude oil declined during November but stocks in storage increased approximately 1,079,000 barrels. The Bureau of Mines, announcing petroleum statistics for the month, said United States production amounted to 72,851,000 barrels and that stocks in storage on November 30 totaled 463,079,000 barrels, compared with 462,000,000 on October 30.

Crude Petroleum production was 73,079,000 barrels in October. Natural gasoline production was 3,405,000 barrels compared with 3,345,000 in October. Benzol totaled 135,000 barrels against 142,000.

Imports of crude petroleum totaled 3,604,000 barrels against 4,106,000 in October, and refined products imported were 2,579,000 barrels against 3,939,000.

Total demand for the month was 79,812,000 barrels, compared with 90,950,000 in October. Stocks on hand at the end of the month were 618,938,000 barrels, compared with 616,176,000.

Brazil Proposes Tax on U. S. Films

RIO DE JANEIRO.—(AP.)—Distributors here of American films predict that many movie houses will be dark if proposed heavy import duties on foreign films are put into effect. The tax would amount to $300 on each film, not including discs for talkies.

BOY FOUND TIED WON'T EXPLAIN

WASHINGTON, Jan. 2.—(AP.)—Police are at a loss to explain how a 15-year-old high school boy was bound and gagged and left unconscious yesterday in Rock Creek Park. The boy, Bromslow Golkoski, not only failed to throw light on the incident, but told police investigators from a hospital cot:

"I'll take care of it myself, and you'll hear about it later."

A telephone call was received by police last night, which they thought might help solve the boy's story of how he got off a street car and failed to remember what happened after "somebody stuffed some tobacco into my mouth" as he stood on a corner. An anonymous person told the investigators the boy in past instances had told stories of a similar nature.

Golkoski was found by a passing motorist, his hands and feet bound with tire tape and his mouth stuffed with tobacco and covered with a handkerchief, rain beating down on his upturned face.

STUDY OF NERVE WINS AWARD

NEW ORLEANS, Jan. 2.—(AP.)—The annual $1,000 prize for an outstanding discovery was awarded last night by the American Association for the Advancement of Science to Dr. Carl Caskey Speidel, of the University of Virginia.

He is the first scientist to make a nerve grow so that all its secrets are visible from its "birth" to maturity.

Dr. Speidel cleared up the doubt about how a nerve grows. Some scientists had held that it developed like a "chain," others that it grew from a tiny cell.

Under Dr. Speidel's "dark field" microscope living nerves seen in the transparent tail of a tadpole proved to be cells instead of a chain.

12 FLEE CELLS, JAILER CAPTIVE

CANTON, Tex., Jan. 2.—(AP.)—After overpowering the jailer and taking his keys, 12 men escaped from the Van Zandt County Jail at Canton last night. Two other prisoners did not join in the break.

The men were awaiting trial on charges of robbery, burglary, theft and liquor law violations. Some were regarded as dangerous criminals.

After cutting a hole in the wall to gain entrance to the safety vestibule, the prisoners seized Gerald Walters, the jailer, took his keys and a pistol and locked him in the dungeon.

Sharon Man Killed In Auto Accident

SHARON, Pa., Jan. 2.—The New Year was ushered in by several accidents, one of which caused the death of William Maher, 22, of Sharon. Maher was killed when his auto crashed in the Youngstown road.

Miss Anna Polansky, 17, is suffering from a bullet wound in the hip received while she was attending a New Year's Eve celebration.

Ill War Veteran Dies After Hanging Self

JOHNSTOWN, Pa., Jan. 2.—Henry W. Duffner, 39, died at a local hospital, the result of a suicide attempt Tuesday. Duffner's body was found dangling from the limb of a tree. He never regained consciousness. Duffner was a veteran of the World War. Police said that he had been in ill health for several months.

THE PRODUCE MARKET

The demand for fruit and vegetables was dull today at the wholesale produce markets in Pittsburgh. There were no changes in quotation.

The butter, egg and cheese market rested firm, demand fair, supply moderate with slight change in quotations.

The poultry markets remained steady, demand fair, supply adequate, without changes in quotations.

Car lot supplies were moderate with 18 cars on track. Arrivals included 1 car apples, 3 bananas, 1 cabbage, 2 cauliflower, 1 carrots, 8 celery, 3 grapes, 4 lettuce, 1 onions, 3 oranges, 1 peas, 1 potatoes, 3 sweet potatoes and 1 tomatoes.

HAY AND GRAIN.

Total Receipts.

Six cars hay, 1 corn and 1 wheat.

NEW HAY.

No. 1 timothy	$14.00@14.50
Standard	$13.00@13.50
No. 1 light clover mixed	$13.00@13.50
No. 2 timothy	$11.50@12.50
No. 1 clover	$14.00@14.50
No. 2 clover	$11.00@12.50

STRAW.

Oats	$8.50@9.00
Wheat	$8.00@8.50

YELLOW CORN.

No. 2 shelled	46@46½c
No. 3 shelled	44@44½c

OATS.

No. 2 white	33@33½c
No. 3 white	31@32c

PRODUCE.

Beans, hamper	$1.00@2.50
Beets, bunch	[illegible]
Cucumbers, dozen	[illegible]
Do hamper	[illegible]
Cabbage, crate	[illegible]
Cauliflower, California, crate	[illegible]
Celery, Florida, dozen	[illegible]
Do crate	[illegible]
Lettuce, Iceberg, crate	[illegible]
Mushrooms, basket	[illegible]
Do pound boxes	[illegible]
Onions	[illegible]
Do crate	[illegible]
Peas, crate	[illegible]
Potatoes, sack	[illegible]
Do barrel, new	[illegible]
Peppers, Florida, crate	[illegible]
Radishes, dozen	[illegible]
Sweet Potatoes, hamper	[illegible]
Spinach, bushel	[illegible]
Tomatoes, lugs, chip	[illegible]
Turnips, bushel	[illegible]

FRUITS.

Lemons, Cal., box	[illegible]	Bananas, bunch	[illegible]
Oranges, box	[illegible]	Apples	[illegible]
		Apples, bushel, new	[illegible]

EGGS.

Nearby, firsts	[illegible]	Hennery, white	[illegible]
Extras	[illegible]	Ducks	[illegible]

BUTTER AND CHEESE.

TUB.		CHEESE.	
92 score	[illegible]	N Y Old full cream	[illegible]
Standard	[illegible]		
89 score	[illegible]	Do new full cream	[illegible]
88 score	[illegible]		

POULTRY.

Hens, heavy	[illegible]	Geese	[illegible]
Do medium	[illegible]	Turkeys, No. 1	[illegible]
Do leghorns	[illegible]	Do No. 2	[illegible]
Broilers	[illegible]	Hens	[illegible]
Old roosters	[illegible]	FRESH KILLED	
Stags	[illegible]	Full dressed	[illegible]
Ducks	[illegible]	hens	[illegible]

GROCERIES.

ROASTED COFFEE.		RICE.	
Golden Urn, lb.	[illegible]	Extra fancy head, lb.	[illegible]
Blue Circle, lb.	[illegible]	Do Blue Rose	[illegible]
Fancy Santos, lb.	[illegible]	fancy, lb.	[illegible]
Mocha, lb.	[illegible]		
FLOUR.		BEANS.	
Spring wheat, barrel	$5.25	Navy, fancy Mich., lb.	[illegible]
Winter	$4.50	Red Kidney	[illegible]
Rye	$4.60	Cal. lima, lb.	[illegible]
SUGAR.		PEAS.	
Cane, granulated, per cwt.	$4.45	Marrowfat	[illegible]
Do powdered	$5.15	Yellow split	[illegible]
		Green split, lb.	[illegible]

PROVISIONS.

HAMS.		DRY SALT MEAT	
14 to 15 lbs	18c	Bellies, 20 to 25 pounds	[illegible]
12 to 14 lbs	18c	SMOKED DRY SALT MEATS	
10 to 12 lbs	18c	Bellies, 20 to 25 pounds	[illegible]
Skinned hams, 16 to 18 lbs	18c	BEEF CUTS.	
Boneless	25c	Ribs of beef, native	[illegible]
Do skinned	26c	Short loins, native	[illegible]
PORK CUTS		Do medium	[illegible]
Loins, 8 to 12 pounds	13c	Chucks and shoulders, native	[illegible]
Breakfast bacon, 10 to 12 lbs	15c	Do medium	[illegible]
Clear, 3 to 8 pounds	16c	Rounds, native	[illegible]
LARD.		Long loins, medium	14@16c
Pure tierce	11c		

Meeting Notices

FIRST NATIONAL BANK AT PITTSBURGH

Northwestern Cor. Fifth Ave. and Wood St., December 9, 1931.

ELECTION—The annual meeting of the stockholders of the First National Bank at Pittsburgh, for the election of directors to serve during the ensuing year, and for the transaction of any other business which may properly come before the meeting, will be held at the banking house on Tuesday, January 12, 1932, between the hours of 12 noon and 1 o'clock p. m.

C. G. TAYLOR, Vice President and Cashier.

Pittsburgh, Pa., Dec. 21, 1931.

THE COLONIAL TRUST COMPANY.

Pittsburgh, Pa.

The annual meeting of the stockholders of THE COLONIAL TRUST COMPANY will be held at the office of the company, 414 Wood street, on Tuesday, January 12, 1932, at 2 o'clock P. M., for the purpose of electing a board of directors to serve until the next annual meeting as fixed by the by-laws, and for the transaction of such other business as may properly come before the meeting.

A. D. ROBB, Secretary.

WESTERN PENNA. EXPOSITION SOCIETY.

Pittsburgh, Pa., December 29, 1931.

The annual meeting of the Life Managers of this Society will be held in the Corporation Room of the Commonwealth Trust Company, basement floor, 316 Fourth avenue, Pittsburgh, Pa., on Tuesday afternoon, January 5th, 1932, at 3 o'clock, for the election of 13 directors to serve for the ensuing year.

T. J. FITZPATRICK, Secretary.

THE UNION NATIONAL BANK OF PITTSBURGH.

STOCKHOLDERS' MEETING.

The regular annual meeting of the stockholders of this bank for the election of directors, and the transaction of such other business as may be properly brought before it, will be held at the banking house, Wood street and Fourth avenue, on Tuesday, January 12, 1932, between the hours of 1 and 2 o'clock p. m.

R. H. BEATTY, Cashier.

DUQUESNE NATIONAL BANK.

Pittsburgh, Pa., Dec. 12, 1931.

ELECTION—The annual meeting of the stockholders of this bank for the election of Directors to serve for the ensuing year will be held Tuesday, January 12th, 1932, at the banking house between the hours of 12 noon and 1 p. m.

DURBIN S. KERR, Cashier.

Dividend Notices

PENNSYLVANIA TRUST COMPANY OF PITTSBURGH.

December 31, 1931.

The Board of Directors of this Company has this day declared the regular quarterly dividend of two and one-half (2½%) per cent out of the earnings of the Company, payable January 2, 1932, to stockholders of record at the close of business December 31, 1931. Checks will be mailed.

L. A. TAYLOR, Treasurer.

EIGHT ARRESTED IN KIDNAP RING

CHICAGO, Jan. 2.—(AP.)—The Herald and Examiner reported that seven men and a woman members of a kidnaping syndicate which has extorted thousands of dollars from wealthy gamblers and bootleggers, were held last night in a loop hotel by the State's Attorney's police.

The gang was charged, the newspaper said, with kidnaping James Hackett, Blue Island gambler, and John J. (Jack) Lynch, wealthy turf man. Both were reported to have identified five of the men.

The Herald and Examiner said one of the captives has made a complete confession, naming his associates and offering to take the witness stand against them in exchange for leniency. The leader of the gang was named as John Pinzorri.

Hackett was said to have identified the men by their voices. Lynch was less assured of his identification, the newspaper said.

SOVIET OPENS FORD PLANT

NIZHNI-NOVGOROD, U. S. S. R., Jan. 2.—(AP.)—Soviet Russia's newest and largest automobile manufacturing plant, reared in record time by American engineers to turn out Ford cars, officially began operation today after the ceremonies with which Russians always greet the opening of new industrial enterprises.

Officials in charge of the work hailed the new factory as the foundation of a motorized era for Soviet Russia, in speeches at the plant and in formal reports to Joseph Stalin and government leaders.

Around the factory, which occupies an area of 300,000 square yards and is said to be the largest of its kind in Europe, is being built a new city.

The plant cost approximately $119,000,000 and was constructed under the direction of the Austin Company of Cleveland.

DOUBLE DEATH CHARGE LOOMS

BOSTON, Jan. 2.—(INS.)—A murder charge may be lodged today in connection with the strange deaths of Dorothy Clouthier, young, comely unwed mother, and Joseph Anketell, married riding master, both of Lynn, Mass., the Boston Record said today.

Only completion of the autopsy upon the body of Anketell by Dr. William Boss, Harvard toxicologist, was awaited before action was taken by police, it was claimed by the Record.

Poison was said to have been discovered in the bodies of both Miss Clouthier and Anketell.

Anketell died last week after he visited Miss Clouthier in her apartment. Miss Clouthier died under mysterious circumstances after attending the funeral rites for Anketell, for whom she worked as riding instructor before her baby was born.

BABCOCK HOST IN FAREWELL

County Commissioner Edward V. Babcock, who will retire from office Monday when the new board, composed of Commissioner C. C. McGovern, State Senator W. D. Mansfield and former Senator C. M. Barr, is sworn in, was to be host at a farewell reception in the Commissioners' meeting room in the Courthouse, today to heads of the various departments and bureaus under the Commissioners.

The oath of office will be administered to the new board members by Judge James R. Macfarlane, of Common Pleas Court, at noon Monday in the Commissioners' office.

Maj. W. T. Rees, an auditor in the State Department of Property and Supplies, is said to be slated for the chief clerkship, succeeding William H. Ziefel, resigned. Friends of James E. Routley expect he will be retained as assistant chief clerk.

RED DIPLOMATIC SHAKEUP SEEN

LONDON, Jan. 2.—(AP.)—The Daily Mail said today that Joseph Stalin, leader of Soviet Russia, was distrustful of the Soviet diplomatic and commercial staffs in London and that a special commission was on the way to overhaul the Soviet organizations here.

The suspicion was based, the newspaper said, on reports of the Russian secret police that Soviet departments in both London and Paris were strongholds of "dangerous opportunists" fortified by contact with "bourgeois elements."

Even Ambassadors G. I. Sokolnikov in London and Valerian Dovgalevsky in Paris had been denounced as suspects, the Mail said.

Man, Woman Slain, Police Hunt Mate

MORGANTOWN, W. Va., Jan. 2.—(AP.)—A man and a woman, Negroes, were shot to death last night in a mining settlement home near Morgantown. Mrs. Frances Wilson, [illegible], and William Johnson, 25, were the victims. Police are seeking the estranged husband of the woman.

DIES TAKING SON TO HOSPITAL

News of the death of his mother, who collapsed in the ambulance which was taking him to the West Penn Hospital, was being kept from John Benec, 30, today.

Benec, seriously ill of pneumonia, was taken from his home at 4908 Harrison street, Lawrenceville, last night. The mother, Mrs. Helen Benec, 65, went along.

En route she suffered a cerebral hemorrhage. A few hours later she died in the hospital. Excitement and worry over her son's condition were blamed.

Wife, Daughter Flee As Man Ends Life

EVANS CITY, Pa., Jan. 2.—Eli Visnic, 48, of Evans City, R. D. No. 1, committed suicide, according to police, by shooting himself in the neck with a shotgun in the living room of his home yesterday. His wife and daughter fled from the house after one shot went wild. He died in a local undertaker's funeral parlor from the effects of the second shot two hours later.

Local Stocks in December

Following is a summary of transactions on the Pittsburgh Stock Exchange in December, 1931, with net changes as compared with the closing prices of the previous month:

1931 High	1931 Low	Stocks Divs.	Sales	High	Low	Last	Change
46½	10	Ally Steel 60c	1856	20	†10	12	—13
16	10	Alum Goods $1.20	300	10	†10	10	— ¼
1½	⅛	American Austin Car	2500	⅛	⅛	⅛	0
6½	1⅞	Arkansas Gas	650	2½	†1⅞	1⅞	— ⅛
7	4	Do preferred 60c	1233	5	4¾	4¾	— ¼
14	14	American W Glass pfd	110	14	14	14	0
30	8½	Armstrong Cork	4735	10	†8½	9	— 1
29¼	6	Blaw Knox 50c	17192	9	†6	b7¼	— 1¼
3½	1	Car Metals	13155	1⅞	1	1⅜	+ ⅜
42⅝	12½	Col Gas & Elec $1.50	450	20⅝	12½	12½	— 9
109½	72⅛	Do preferred $6	300	72⅛	72⅛	72⅛	0
15	5	Crand McK-H 60c	220	5	5	5	0
13¾	7¼	D L Clark $1.25	1505	9	†7¼	7⅝	— 1½
8	4	Devonian Oil	1690	5	4	4	— 1
76	40	Follansbee preferred $6	30	40	†40	40	—10
20½	10	Hach Land	1565	12	10	10	— 2½
44	13½	Har Walker $1	906	16½	†13½	13½	— 3¾
5	1	Ind Brewing	360	2⅞	2¼	2¼	0
5	2	Do preferred	150	3	3	3	— ⅛
122½	69	J & L preferred $7	294	100	†69	70	—30
102½	50	Koppers G & C pfd $6	270	78	†50	58	—20
29	5⅞	Lone Star Gas 88c	101118	9¼	†5⅞	8½	— ¾
48	40	McCrady Rodg pfd 3½	50	40	40	40	0
5	1	McKinney Mfg	1160	1½	†1	1	— ½
37	16¾	Mesta Machine $2	4055	22	†16¾	18½	+ 1½
33	7	Nat Fireproof pfd	1895	11½	†7	8	— 6
.20	.10	Phoenix Oil	3000	.10	.10	.10	0
6½	2½	Pittsburgh Brewing	155	4	3½	4	— 1
[illegible]	[illegible]	Do preferred	596	8	7	7	— ½
[illegible]	[illegible]	Pittsburgh Coal	300	7¼	6¼	6¼	— 2
[illegible]	[illegible]	Do preferred	25	37½	37½	37½	+ ⅜
[illegible]	[illegible]	Pittsburgh Forgings	3284	4	3	3	— 1
[illegible]	[illegible]	Pittsburgh Pl Glass $1	5859	21¼	†17½	18½	— 2¾
[illegible]	[illegible]	Pittsburgh S & Bolt	8268	5	3	b3½	— 1½
[illegible]	[illegible]	Plymouth Oil $1	2965	9⅛	6⅛	7	— 2
[illegible]	[illegible]	Ruud Mfg $2	20	10	10	10	0
[illegible]	[illegible]	San Toy Mining	2000	.02	.01	.01	— .02
[illegible]	[illegible]	Shamrock O & Gas	7205	2	1	1	— ⅛
[illegible]	[illegible]	Stan Steel Spg $2	395	10	10	10	0
[illegible]	[illegible]	Union Storage $2.50	96	40	40	40	0
[illegible]	[illegible]	Un Eng & Fdy $3	1380	25	18	18½	— 6½
[illegible]	[illegible]	U S Glass	3200	2	1	2	0
[illegible]	[illegible]	Van Alloy Steel	60	15	†14	15	0
[illegible]	[illegible]	Waverly Oil A	660	5	2½	2⅞	— 2½
[illegible]	[illegible]	West Air Brake $2	3536	16¾	†12	*14	— 2¾
[illegible]	[illegible]	West Elec & Mfg 2½	187	32½	24	24	— 9½
[illegible]	[illegible]	Am F Growers com	74	10	10	10	0
[illegible]	[illegible]	Do pfd	150	40	†40	40	......
			201264				
		BONDS					
[illegible]	74	Pitts Brew 6s	$1000	74	74	74	— 1
		UNLISTED					
[illegible]	6⅛	Copperweld Steel	1436	10	9	10	0
[illegible]	.25	Leonard Oil	3300	.25	†.25	.25	— .15
[illegible]	75	Lone Star pfd 6½	525	85	†75	75	—15
[illegible]	.10	Mayflower Drug	2000	.10	†.10	.10	— 1
15	10	Penna Indust pfd	622	15	†10	10	— 5
10	10	Penn Indust Units	100	10	†10	10	......
14½	2⅞	West Pub Service	54595	4½	†2⅞	3½	— 1
			62778				

†New low. *Ex-Div. bCash.

EVENING SUN-TELEGRAPH MARKETS

Stocks Lose Gains | *Local Market Higher*

NEW YORK CLOSE WITH NET CHANGES

‡Indicates actual number of shares sold. All other sales figures are in hundreds of shares (00 omitted). Closing prices in this table. Year's high and low corrected to the previous close. (Volume of sales computed to 11:40 a. m.)

1931-32 High	Low	Stocks and An Div Rate $	Sales	High	Low	Close	Net Chge
		—A—A—A—					
14½	2	Abitibi Pow & Pap....	2	2	2	2	— ½
23½	8¼	Adams Express........	10	4½	4	4	— ½
109⅝	47⅜	Air Reduction 3........	2	49½	48¼	48¼	—1⅛
20⅜	7	Alaska Juneau .40	2	18⅝	18¼	18¼	—1⅛
12⅝	1⅛	Allegheny Corp.......	16	1⅝	1⅝	1⅝	+ ⅛
89⅝	2	Allegh'y Cp pf w w....	1	2⅝	2⅝	2⅝	0
85½	1⅝	Allegh'y Cp pf x w....	1	2⅝	2⅝	2⅝	— ⅛
89	1⅝	Allegh'y Cp pf ww xl..	5	2⅝	2⅝	2⅝	— ⅛
182⅝	64	Allied Chem & D 6....	43	68½	65⅝	66	—2⅝
42⅝	10½	Allis Chalmers 1.......	1	11	11	11	— ⅛
28	11¼	Amerada Corp 2........	1	13	13	13	—1¼
29⅝	5⅛	Amer Agric Chem Del..	2	6	6	6	— ⅛
62⅝	12⅝	Amer Bank Note 2.....	1	14	13½	13½	
129⅝	68⅝	American Can 4b......	40	60⅝	57⅝	57⅝	—2⅝
162½	115	Amer Can pf 7.........	1	117⅝	117⅝	117⅝	+1⅝
38⅝	4½	Amer Car & Fdy........	2	6⅝	6⅝	6⅝	— ⅝
48⅝	30⅝	American Chicle 2½b..	2	31⅝	31½	31½	0
61⅝	6⅛	Amer & For Pow.......	7	7⅛	6⅝	6⅝	— ⅛
90	18	Amer&For Pow 6% pf 6	1	26⅝	26⅝	26⅝	—1⅛
79½	10	Amer & For Pow 2nd pf	7	13	12	12⅝	—3⅝
84	37	Amer Home Prod 4.20.	1	45⅝	44⅝	45	— ½
51⅝	10½	American Ice 2.........	12	15	14	14	— ⅝
26	5	Amer Internat.....	4	5⅝	5⅛	5⅝	+ ⅛
30⅝	5	Amer Locomotive.......	1	5⅝	5⅝	5⅝	— ⅝
84⅝	29⅝	Amer Locomotive pf 7.	1	31	31	31	+ ⅝
43⅝	16	Amer Mach Fdy.......	1	19⅝	19½	19½	— ½
64⅝	11⅝	Amer Pow & Lt 1a......	5	14	13⅝	13½	+ ½
84	34⅝	Am Pow & Lt 5% pf 4.	1	43	43	43	
31⅛	5	Amer Rad & Stan S .60..	9	7⅛	6⅝	7	+ ⅛
37⅝	7⅝	Amer Roll Mill.......	3	8⅝	8	8⅝	— ⅛
58⅝	17⅝	Amer Smelt & Ref 1½..	15	18⅝	17⅛	17⅛	— ⅛
138½	75	Amer Smelt & Ref pf 7.	1	78⅝	78⅝	78⅝	—3⅝
4½	⅛	Amer Sol & Chem......	11	⅝	⅝	⅝	— ⅛
31⅛	5	Amer Steel Fdy.......	1	5⅝	5⅝	5⅝	0
60	34½	Amer Sug Ref 5	5	35⅝	35⅝	35⅝	—1⅛
108½	84½	Amer Sugar pf 7......	1	86½	86½	86½	— ½
11⅛	3½	Amer Sumatra Tob.....	1	3⅝	3½	3½	
201⅝	112⅝	Amer Tel & Tel 9.....	181	116⅝	112⅝	112⅝	—4⅝
128⅝	60⅝	Amer Tobacco 5a.......	1	67½	67	67	—1⅛
132⅝	64	Amer Tobacco B 5a....	12	70	68⅝	68⅝	—1⅝
80⅝	23⅝	Amer Wat Wks 3........	12	28⅝	26⅝	27	—1⅝
40	15⅛	American Woolen pf.	4	16⅝	16	16⅝	— ⅝
48⅝	9⅝	Anaconda Copper......	42	9⅝	9⅝	9⅝	— ⅝
36	13	Anchor Cap Corp 2.40..	1	15⅝	15⅝	15⅝	+ ⅝
18	8	Archer-Daniels Mid 1..	1	10⅝	10⅝	10⅝	
72	0	Armour of Del pf 7....	1	35⅝	34	34	— 3
4½	⅝	Armour of Ill A........	1	1	1	1	— ⅛
2⅝	⅝	Armour of Ill B........	3	⅝	⅝	⅝	0
47	5⅝	Armour of Ill pf......	......	6⅝	6⅝	6⅝	— ⅝
28⅝	1⅛	Assoc Apparel........	......	2⅝	2⅝	2⅝	— ⅝
29⅝	5⅛	Asso Dry Goods 1.....	3	7⅝	7⅛	7⅛	— ⅛
203⅝	79⅝	Atchison T & S Fe 10.	3	83½	82	82	— 3
120	25	Atlantic Coast Line 4...	1	27½	27½	27½	— ½
23⅝	8⅝	Atlantic Refining 1....	2	9⅝	9⅝	9⅝	— ⅝
295⅝	84⅛	Auburn Automobile 4a.	187	131½	124⅝	125	— 6
6⅝	2	Aviation Corp..........	15	3⅝	2⅝	2⅝	—1⅛
		—B—B—B—					
27⅝	4⅝	Baldwin Locomo.......	1	5	5	5	— ⅝
87⅝	14	Baltimore & Ohio......	6	15⅝	14⅝	14⅝	— ⅝
80⅝	25	Baltimore & Ohio pf 4.	1	33	33	33	0
14½	4	Barnsdall Corp A......	12	4⅝	4⅝	4⅝	— ⅝
25⅝	12⅝	Bendix Aviation 1......	7	17⅝	16⅝	16⅝	— ⅝
46⅝	19⅝	Best & Co 2..	1	22	21½	21½	—1⅝
70⅝	17⅝	Bethlehem Steel	13	19	18	18⅝	— ⅝
133⅝	60	Bethlehem Steel 7% pf 7	2	62	61⅝	61⅝	—1⅝
43	15½	Bohn Alum & Brass 1½	1	19⅝	19⅝	19⅝	— ⅝
76⅝	35⅝	Borden & Co 3........	11	37⅝	36½	36⅝	—1⅝
30⅝	9	Borg-Warner 1........	6	9⅝	9⅝	9⅝	— ⅝
22⅝	7½	Briggs Mfg Co 1½a.....	3	8⅝	8⅝	8⅝	— ⅝
69⅝	31⅝	Brooklyn Manh T 4....	1	33⅝	32⅝	32⅝	—1⅝
129⅝	72⅝	Brooklyn Union Gas 5.	1	76	76	76	+1
30⅝	3⅝	Bucyrus-Erie.........	4	4⅝	4⅝	4⅝	— ⅝
34⅝	4⅝	Bucyrus-Erie cv pf....	4	5	5	5	— ⅝
32½	10	Burroughs Add Mach 1	......	11⅝	11⅝	11⅝	— ⅝
69⅝	10½	Byers (A M) Co........	1	12	11⅝	11⅝	— ⅝
		—C—C—C—					
53	8	California Packing.....	7	9⅝	9⅝	9⅝	......
11⅝	2	Calumet & Hecla.......	1	3⅝	3⅝	3⅝	+ ⅝
16⅝	5⅝	Campbell W & C Fdy 1.	......	6⅝	6⅝	6⅝	— ⅝
45	10⅝	Canada D G Ale 1.20....	1	11⅝	11	11	— ⅝
45⅝	10⅝	Canadian Pacific 1½....	1	11⅝	10⅝	11	— ⅝
151⅝	33⅝	Case (J I) Thresh M....	32	41⅝	38⅝	38⅝	— 2
52⅝	10⅝	Caterpillar Trac 2½a..	6	12⅝	11⅝	11⅝	— ⅝
30⅝	9⅝	Cerro de Pasco Copr 1.	1	11⅝	11⅝	11⅝	— ⅝
7⅝	2	Certain-Teed Prod.....	1	2½	2⅝	2½	0
23⅝	5⅝	Checker Cab Mfg.......	4	6	5⅝	5⅝	— ⅝
46⅝	23⅝	Chesapeake & Ohio 2½	29	28⅝	26⅝	27	—1⅝
54⅝	13⅝	Chesapeake Corp 3.....	3	16½	16	16	— ⅝
7⅝	2⅝	Chicago Gt Western....	1	3⅝	3⅝	3⅝	0
27⅝	7⅝	Chi Gt Western pf 3...	5	10⅝	10⅝	10⅝	— ⅝
9⅝	1⅝	Chicago Mil & St Paul.	9	2⅝	2	2	0
15⅝	2⅝	Chicago Mil & St P pf.	3	3	3	3	0
45⅝	5	Chi & Northwest.......	6	6⅝	6	6	— ⅝
116	13⅝	Chi & Northwest pf....	......	17	17	17	0
15⅝	3⅝	Chi Pneumatic Tl......	1	4	4	4	0
65⅝	7⅝	Chi Rock I & Pac.......	1	9	9	9	— ⅝
90	10⅝	Chi Rock I & Pac 6% pf..	1	11⅝	11⅝	11⅝	—1⅝
25⅝	11⅝	Chrysler Motor 1.......	43	14	13⅝	13⅝	— ⅝
37⅝	25⅝	City Ice & Fuel 2.40....	1	26	26	26	—1
22⅝	8⅝	Clark Equip 1..........	......	9⅝	9⅝	9⅝	
170	97½	Coca-Cola 7a..........	16	106⅝	103⅝	103⅝	—3⅝
104½	79⅝	Colgate Pal Peet pf 6..	1	88	88	88	— ⅝
111⅝	32	Columbian Carbon 4....	1	34	34	34	0
45⅝	11⅝	Colum Gas & El 1½....	12	13⅝	12⅝	13⅝	+ ⅝
109⅝	72⅝	Colum Gas & El pf 6..	3	69⅝	69⅝	69⅝	— ⅝
23⅝	8	Com Credit 1.60.......	20	9⅝	9⅝	9⅝	— ⅝
35⅝	19⅝	Com Credit A 3........	......	20⅝	20⅝	20⅝	— ⅝
34	15⅝	Com Invest Tr 2.......	4	16⅝	15⅝	15⅝	— ⅝
21⅝	6⅝	Commercial Solvents 1.	29	8⅝	7⅝	7⅝	— ⅝
12	5	Commonwlth & So .20..	33	5⅝	5⅝	5⅝	— ⅝
100⅝	46	Commonwlth & So pf 6	3	62⅝	60⅝	61⅝	0
14⅝	6⅝	Congoleum-Nairn .25...	5	8⅝	8⅝	8⅝	— ⅝
109⅝	57⅝	Consol Gas 4.........	36	61	58⅝	58⅝	—1⅝
107	88	Consol Gas pf 5.......	1	92½	90	92½	—2⅝
42⅝	10	Consol Rlt of Cuba pf 6	1	11⅝	11⅝	11⅝	— ⅝
1⅝	⅝	Consol Textile.........	3	⅝	⅝	⅝	
8⅝	⅝	Container Corp A......	3	2	2	2	— ⅝
30	4⅝	Contin Baking A.......	3	5	5	5	— ⅝
62⅝	30⅝	Continental Can 2½...	2	34½	33⅝	33⅝	— ⅝
16⅝	3⅝	Contin Diamond.......	1	3⅝	3⅝	3⅝	......
12	5	Contin Oil.............	1	6⅝	6	6⅝	+ ⅝
12	⅝	Contin Shares........	5	⅝	⅝	⅝	— ⅝
88⅝	36⅝	Corn Prod Ref 3.......	5	41⅝	39⅝	39⅝	—1⅝
18	2½	Coty Incorp..........	....	3	3	3	— ⅝
6⅝	1⅝	Crown Zellerbach......	1	1⅝	1⅝	1⅝	— ⅝
48⅝	29	Cudahy Packing 4......	......	31	31	31	0
100	20	Curtis Publish 4.......	3	23	23	23	
5⅝	1	Curtiss-Wright Corp...	13	1⅝	1⅝	1⅝	— ⅝
8⅝	1⅝	Curtiss-Wright Corp A	4	2⅝	1⅝	1⅝	— ⅝
41	7⅝	Cutler-Hammer	1	7⅝	7⅝	7⅝	— ⅝
		—D—D—D—					
22	8⅝	Davison Chemical......	1	8⅝	8⅝	8⅝	— ⅝
157⅝	64	Delaware & Hudson 9.	1	70⅝	70⅝	70⅝	0
102	17⅝	Delaware Lack & West.	1	19⅝	19⅝	19⅝	— ⅝
45⅝	3⅝	Denver & R G West pf	1	5	5	5	— ⅝
19⅝	9	Devoe & Rayds A .60..	1	10⅝	10⅝	10⅝	—1⅝
23	10⅝	Diamond Match 1......	1	13⅝	13	13	— ⅝
28⅝	19½	Diamond Match pf 1½..	1	23½	23	23⅝	— ⅝
13⅝	6⅝	Dome Mines 1..........	2	8⅝	7⅝	7⅝	— ⅝
24	11	Dominion Stores 1.20...	1	14⅝	14⅝	14⅝	— ⅝
21⅝	7⅝	Doug Aircraft 1a......	1	8⅝	8⅝	8⅝	+ ⅝
18	10⅝	Dresser Mfg B 2........	1	10⅝	10⅝	10⅝	— ⅝
78⅝	42⅝	Drug Incorp 4.........	7	53⅝	50⅝	50⅝	—2⅝
107	50⅝	Du Pont de Nemours 4.	108	55⅝	51⅝	51⅝	—4⅝
		—E—E—E—					
13⅝	2⅝	Eastern Roll Mill......	1	3	3	3	— ⅝
185⅝	77	Eastman Kodak 8b.....	11	82⅝	78⅝	79	—3⅝
31⅝	5⅝	Eaton Axle & Sprg .50..	3	5⅝	5⅝	5⅝	— ⅝
69	7⅝	Eitingon Schild 1st pf.	1	9⅝	9	9	+ ⅝
74⅝	20	Electric Autolite 4.....	41	31⅝	29	29⅝	—1⅝
80⅝	9	Electric P & Lt 1.......	20	11⅝	10⅝	10⅝	+ ⅝
66	23	Electric Stor Battery 4	1	26⅝	26⅝	26⅝	— ⅝
9⅝	2	Elec & Music Ltd......	3	2	2	2	0
39⅝	5	Erie R R..............	2	6⅝	6⅝	6⅝	+ ⅝
45⅝	6⅝	Erie R R 1st pf.......	1	7⅝	7⅝	7⅝	— ⅝
		—F—F—F—					
27	3	Federal Water Service..	1	4	4	4	— ⅝
66⅝	40⅝	Firestone T & R pf 6..	1	41⅝	41⅝	41⅝	+ ⅝
27⅝	10⅝	Feder Dept Stores 1....	......	11	11	11	— 1
	⅝	Fisk Rubber..........	3	⅝	⅝	⅝	0
19⅝	4	Follansbee Bros.......	1	5⅝	5⅝	5⅝	— ⅝
64⅝	5	Foster-Wheeler........	1	8⅝	8⅝	8⅝	— 1
32⅝	15⅝	Fourth N Invest.......	1	18⅝	18⅝	18⅝	—1⅝
38⅝	2⅝	Fox Film A............	3	2⅝	2⅝	2⅝	— ⅝
48⅝	18⅝	Freeport Texas 3......	4	18⅝	18	18	— ⅝
		—G—G—G—					
78⅝	28	Gen Am T Car 4........	1	30	29	29⅝	—1⅝
47	9⅝	Gen Asphalt 2.........	3	12	11⅝	11⅝	—1
48⅝	25	General Cigar 4.......	1	28⅝	28⅝	28⅝	— ⅝
54⅝	22⅝	Gen Electric 1.60......	59	25	23⅝	23⅝	—1⅝
12⅝	10⅝	Gen Electric special .60	6	11	10⅝	10⅝	0
56	29⅝	General Foods Corp 3..	12	34⅝	33⅝	33⅝	— ⅝
8⅝	1⅝	Gen Gas & E A 6⅝).....	2	1⅝	1⅝	1⅝	0
48	21⅝	General Motors 2......	628	22⅝	20⅝	20⅝	—1⅝
103⅝	79⅝	General Motors pf 5....	1	83	82⅝	82⅝	—1⅝
23	2⅝	Gen Pub Service.......	2	3⅝	3⅝	3⅝	— ⅝
54⅝	21	General Ry Signal 5...	11	22⅝	22⅝	22⅝	—1⅝
74⅝	13⅝	Gen Realty & U pf ww..	1	14	14	14	
18⅝	⅝	Gen Theatres Equip....	7	⅝	⅝	⅝	+ ⅝
38⅝	9⅝	Gillette Saf Raz.......	21	12	11⅝	11⅝	— ⅝
7⅝	1⅝	Gimbel Brothers.......	2	2⅝	2⅝	2⅝	— ⅝
9⅝	5⅝	Gobel Incorp.........	1	6	6	6	— ⅝
42⅝	14⅝	Gold Dust 2.50.........	8	17⅝	17⅝	17⅝	— ⅝
20⅝	3⅝	Goodrich (B F) Co......	2	4	4	4	0
82⅝	13⅝	Goodyear T & Rub 2...	48	17	17	17	— 2
91	35	Goodyear T & R 1st pf 7	2	48	47	47	—2⅝
18⅝	3⅝	Gotham Silk Hos.......	3	5	5	5	0
6⅝	1⅝	Graham-Paige Mot.....	3	3⅝	3⅝	3⅝	0
22⅝	5⅝	Granby Copper .50.....	2	6	5⅝	5⅝	0
25⅝	1⅝	Grand Silver Stores....	4	1⅝	1⅝	1⅝	— ⅝
18⅝	7	Grand Union.........	2	7⅝	7⅝	7⅝	— ⅝
46	21	Grand Union pf 3.....	1	26	26	26	
42	24⅝	Grant (W T) Co 1......	1	27⅝	26⅝	26⅝	—1⅝
69⅝	15⅝	Great Northern pf 1...	......	17	17	17	— ⅝
28⅝	10	Great Nor Ore ctfs 2..	2	12⅝	12⅝	12⅝	—1
6⅝	1	Grigsby-Grunow	1	1⅝	1⅝	1⅝	+ ⅝
		—H—H—H—					
9⅝	1⅝	Hahn Dept Store......	......	1½	1½	1½	— ⅝
67⅝	14	Hahn Dept Store pf 6½	......	14⅝	14⅝	14⅝	— ⅝
102⅝	[illegible]	Hershey Chocolate ...	[illegible]	[illegible]	[illegible]	[illegible]	[illegible]
[illegible]	[illegible]	Hoe (R) Co ...	[illegible]	[illegible]	[illegible]	[illegible]	[illegible]
9⅝	2½	Houd-Hersh B.........	1	2⅝	2⅝	2⅝	— ⅝
14⅝	3	Houston Oil new.......	2	3⅝	3⅝	3⅝	— ⅝
29⅝	11½	Howe Sound 2..........	2	13	13	13	— ⅝
26	7⅝	Hudson Motors ⅝......	1	10⅝	10⅝	10⅝	— ⅝
18⅝	3⅝	Hupp Motor...........	7	4⅝	4⅝	4⅝	0
		—I—I—					
89	9⅝	Illinois Central.......	11	10⅝	10	10⅝	+ ⅝
86	21	Indust Rayon 4........	2	24	23⅝	23⅝	— ⅝
182	26⅝	Ingersoll Rand 4.......	3	31⅝	30⅝	30⅝	0
12⅝	4⅝	Insurance Corp .40....	2	5	4½	4½	— ⅝
34	4⅝	Interboro Rapid Tran..	6	5⅝	5⅝	5⅝	0
179⅝	92	Inter Bus Mach 6a.....	3	103⅝	100	100	—4⅝
12⅝	3	Internat Carriers ⅝b...	1	4	4	4	—1
66½	16	International Cement 1.	....	16	16	16	— ⅝
60⅝	22⅝	Inter Harvester 1½....	7	24⅝	24	24	0
31	9⅝	Inter Hydro Elec 2k...	2	10⅝	10	10	— ⅝
78⅝	11	Internat Match pf 4....	3	17½	16⅝	16⅝	— ⅝
20⅝	7	Inter Nickel of Can .20..	22	7⅝	7½	7½	— ⅝
10⅝	1⅝	Internat P & Pap A....	1	1⅝	1⅝	1⅝	— ⅝
6	⅝	Internat P & Pap B....	2	⅝	⅝	⅝	— ⅝
4½	⅝	Internat P & Pap C....	5	⅝	⅝	⅝	— ⅝
42	18	Internat Salt 3........	1	19⅝	19⅝	19⅝	—1⅝
54	37	Internat Shoe 3.......	3	37⅝	37	37	— ⅝
38⅝	7⅝	Internat Tel & Tel .60	61	8½	8⅝	8⅝	— ⅝
9⅝	1⅝	Investors Equity.......	1	2	2	2	0
31	14⅝	Island Creek Coal 3.....	1	14⅝	14⅝	14⅝	— ⅝
		—J—J—					
40⅝	15⅝	Johns-Manville Corp 1..	13	17	16⅝	16⅝	— ⅝
		—K—K—					
45	6⅝	Kansas City South.....	1	9	9	9	......
64	15	Kansas C South pf 4...	1	18	18	18	......
15	5⅝	Kaufmann Dept S 1....	1	6½	6½	6½	......
18⅝	6	Kelvinator Corp........	5	7⅝	7⅝	7⅝	0
31⅝	9⅝	Kennecott Copper .50..	15	10⅝	10⅝	10⅝	— ⅝
29⅝	15	Kresge (SS) Co 1.60...	2	15⅝	15⅝	15⅝	— ⅝
27⅝	4⅝	Kreuger & Toll 1.61....	62	5⅝	5	5	— ⅝
35⅝	12⅝	Kroger Groc & Bak 1a.	12	14⅝	13⅝	13⅝	— ⅝
		—L—L—					
87⅝	40⅝	Lambert & Co 8........	2	50	48⅝	48⅝	......
69⅝	35	Lehman Corp 2.40......	1	36⅝	36⅝	36⅝	—1
91	39	Liggett & Myers 4.....	1	47⅝	47⅝	47⅝	......
91⅝	40	Liggett & Myers B 4..	5	48½	46	46	—1⅝
55⅝	13⅝	Liquid Carbonic 3......	1	15	15	15	—1
63½	23⅝	Loew's Incorp 3.......	7	27	25⅝	25⅝	—1⅝
6⅝	2⅝	Loft Incorp............	1	2⅝	2⅝	2⅝	— ⅝
64⅝	29⅝	Loose-Wiles Bis 2.60a..	3	31	30½	31	0
21⅝	10	Lorillard (P) Co 1.20..	9	13⅝	12⅝	12⅝	— ⅝
26⅝	17⅝	Louisville G & E A 1½	4	20⅝	20⅝	20⅝	— ⅝
111	20⅝	Louisville & Nash 4....	1	22½	22½	22½	— ⅝
19	4	Ludlum Steel..........	3	4⅝	4⅝	4⅝	— ⅝
		—M—M—					
43⅝	12	Mack U Truck 1.......	5	14½	13⅝	13⅝	— ⅝
106⅝	50	Macy (R H) Co 3.......	2	53	52	52½	—2⅝
27⅝	7⅝	Magma Copper .50.....	1	8	8	8	
39	6⅝	Manhat El mod gtd .10.	2	8	7⅝	7⅝	— ⅝
24⅝	9⅝	Marine Midland 1.20...	1	10⅝	10⅝	10⅝	— ⅝
10	1⅝	Marmon Motor.........	1	1⅝	1⅝	1⅝	0
33⅝	9½	Marsh Field 2½........	2	11	10½	10½	0
31½	12	Mathieson Alk Wks 2.	3	14½	14½	14½	— ⅝
39	15⅝	May Dept Store 2½....	1	17	17	17	— ⅝
36	15⅝	McCall Corp 2.50......	1	18	18	18	0
103⅝	38⅝	McKeesport Tin P 4....	1	47	46½	46½	—1½
17	3⅝	McKesson & Robbins...	7	4⅝	4	4	— ⅝
16⅝	4	Mid-Continent Pet.....	6	5⅝	5⅝	5⅝	— ⅝
31⅝	7	Midland Steel Prod 3..	3	8½	8⅝	8⅝	— ⅝
58⅝	15	Minnea Honey Reg 3a..	1	20	20	20	0
7⅝	1⅝	Minnea Mol Power.....	......	1⅝	1⅝	1⅝	— ⅝
55	10⅝	Missouri Kan & Tex pf..	1	12⅝	12⅝	12⅝	— ⅝
42⅝	6⅝	Missouri Pacific......	3	7	6⅝	6⅝	— ⅝
107	12	Missouri Pacific pf....	2	13⅝	12⅝	12⅝	—1
29⅝	6⅝	Montgomery Ward......	10	7⅝	7⅝	7⅝	— ⅝
58	23	Morrell & Co 3........	......	29⅝	29⅝	29⅝	0
⅝	⅝	Mother Lode..........	1	⅝	⅝	⅝	0
36⅝	8⅝	Mullins Mfg Corp......	1	8⅝	8⅝	8⅝	0
31⅝	11	Munsingwear Co 3.....	1	11⅝	11⅝	11⅝	0
18⅝	5	Murray Co of Am......	2	6⅝	6⅝	6⅝	— ⅝
		—N—N—					
40⅝	15	Nash Motors 2..........	10	17⅝	16⅝	16⅝	—1
10	⅝	National Bellas Hess...	10	1	⅝	1	
88⅝	36⅝	National Biscuit 2.80...	7	40⅝	38⅝	38⅝	—1⅝
39⅝	7⅝	Nat Cash Register A....	2	8⅝	8⅝	8⅝	0
50⅝	20	National Dairy Pr 2.60.	16	23⅝	22⅝	22⅝	— ⅝
44⅝	10⅝	National Pow & Lt 1..	7	14	13⅝	13⅝	— ⅝
55	18⅝	National Steel 2.......	1	21	21	21	—1
76⅝	10	National Surety 2......	3	12	12	12	0
24⅝	6⅝	National Tea 1........	1	7	7	7	— ⅝
14⅝	3⅝	Nevada Consol Cop .40..	......	3⅝	3⅝	3⅝	— ⅝
132⅝	24⅝	New York Central......	28	29⅝	28	28	— 1
5⅝	3	N York C & St L.......	......	4	4	4	— ⅝
12⅝	1⅝	New York Invest......	......	1⅝	1⅝	1⅝	— ⅝
94⅝	17	New York N H & H R R.	11	20⅝	19⅝	19⅝	—1
119⅝	52	New York N H & H pf 7	2	60	60	60	0
13⅝	5	New York O & Western	1	8	7	7	0
29⅝	10	Noranda Mines .50.....	2	12⅝	12⅝	12⅝	— ⅝
90⅝	26	North American 10% 1.	94	33⅝	31⅝	31⅝	—1⅝
57	40⅝	North American pf 3...	......	46	46	46	
11	2⅝	North Amer Aviation..	2	3⅝	3	3⅝	— ⅝
60⅝	14⅝	Northern Pacific 1½b..	2	16⅝	15⅝	15⅝	— ⅝
		—O—O—					
19⅝	5⅝	Ohio Oil Co..........	8	5⅝	5⅝	5⅝	— ⅝
68⅝	16⅝	Otis Elevator 2½.......	1	19	19	19	— ⅝
18⅝	3⅝	Otis Steel............	1	3⅝	3⅝	3⅝	
		—P—P—					
54⅝	30⅝	Pacific Gas & Elec 2...	......	34	34	34	0
69⅝	35	Pacific Light Corp 3...	2	39⅝	39⅝	39⅝	— 1
11⅝	3⅝	Packard Motor .40......	21	4⅝	4	4⅝	— ⅝
60⅝	5⅝	Para Publix 2½........	45	7⅝	6⅝	6⅝	— ⅝
4⅝	⅝	Pathe Exchange.......	1	⅝	⅝	⅝	
46⅝	22	Penick & Ford.........	2	26	26	26	— ⅝
44⅝	26⅝	Penney (J C) Co 2.40..	1	27⅝	27⅝	27⅝	— ⅝
25⅝	1⅝	Penna Dixie Cement....	1	1⅝	1⅝	1⅝	— ⅝
64	16⅝	Penna R R 2...........	8	17⅝	17	17⅝	— ⅝
250	107	Peoples Gas L & Coke 8	2	118½	111½	114⅝	—3⅝
25	4	Pere Marquette.......	1	6⅝	6⅝	6⅝	— ⅝
10⅝	3⅝	Petroleum Corp 1.......	2	3⅝	3⅝	3⅝	— ⅝
28⅝	5⅝	Phelps Dodge Corp 1...	8	6⅝	6⅝	6⅝	— ⅝
12⅝	2⅝	Phila & Read C & I....	......	3⅝	3⅝	3⅝	— ⅝
22⅝	4	Phillips Petroleum....	3	4⅝	4⅝	4⅝	— ⅝
1⅝	⅝	Pierce Oil............	1	⅝	⅝	⅝	0
2⅝	⅝	Pierce Petroleum......	10	⅝	⅝	⅝	
37	19⅝	Pillsbury Flour Mills 2.	1	21⅝	21⅝	21⅝	— ⅝
39⅝	26⅝	Pirelli Co 3.13........	1	27	27	27	— ⅝
15⅝	3	Pitts Screw & Bolt....	1	3⅝	3⅝	3⅝	— ⅝
20⅝	4⅝	Prairie Oil & Gas......	1	5⅝	5⅝	5⅝	— ⅝
36⅝	5⅝	Prairie Pipe Line......	1	6⅝	6⅝	6⅝	0
71⅝	36⅝	Procter & Gamble 2.40.	3	40½	39	39	—1⅝
96⅝	49⅝	Pub Ser of N J 3.40.....	3	54	52½	52½	—1⅝
58⅝	16⅝	Pullman Incorp 3......	14	18	17⅝	17⅝	— ⅝
3	⅝	Punta Alegre Sugar....	1	⅝	⅝	⅝	
11⅝	3⅝	Pure Oil..............	3	4⅝	4⅝	4⅝	— ⅝
68⅝	10⅝	Purity Bakeries 3......	3	12⅝	12	12	— ⅝
		—R—R—					
27⅝	5⅝	Radio Corp of Am......	22	6⅝	5⅝	6⅝	+ ⅝
55⅝	20	Radio Crp of Am pf 3½	2	25	25	25	
60	9⅝	Radio Corp of Am pf B..	10	10⅝	10	10	1
39⅝	9⅝	Raybestos Manhat 1.60..	3	11	11	11	+ ⅝
47	27⅝	Reading Co 2nd pf 2...	1	27	27	27	
50⅝	2	Real Silk Hosiery......	1	2⅝	2⅝	2⅝	— ⅝
1⅝	⅝	Reis (R) Co...........	1	⅝	⅝	⅝	
19⅝	1⅝	Remington Rand.......	2	2⅝	2⅝	2⅝	0
10⅝	2⅝	Reo Motor Car .40.....	6	2⅝	3	3⅝	— ⅝
26⅝	4⅝	Republic Steel.........	6	4⅝	4⅝	4⅝	— ⅝
84	8⅝	Republic Steel Corp pf.	4	9⅝	9½	9⅝	— ⅝
22⅝	7	Reynolds Metal 1½....	1	8⅝	8⅝	8⅝	— ⅝
54⅝	32⅝	Reynolds Tobacco B 3..	44	35⅝	33⅝	34⅝	—1⅝
8⅝	⅝	Richfield Oil of Cal....	2	⅝	⅝	⅝	— ⅝
10⅝	1⅝	Rio Grande Oil........	1	2	2	2	— ⅝
66	3⅝	Rossia Insurance Co....	1	4⅝	4⅝	4⅝	0
43⅝	13	Royal Dutch..........	3	14⅝	14⅝	14⅝	0
		—S—S—S—					
69½	38⅝	Safeway Stores 5.......	2	42	42	42	—1⅝
30⅝	7	St Joseph Lead .60.....	10	7⅝	7⅝	7⅝	— ⅝
62⅝	3	St Louis & San Fran...	1	3⅝	3⅝	3⅝	0
76	4⅝	St Louis & S Fran pf 6	2	5	4⅝	4⅝	
1⅝	⅝	Seaboard Air Line.....	......	⅝	⅝	⅝	0
20⅝	5⅝	Seaboard Oil Co......	6	7	7	7	0
68⅝	30⅝	Sears Roebuck 2½a....	10	33	31½	31½	—1⅝
6⅝	⅝	Second Nat Investors..	1	1⅝	1⅝	1⅝	— ⅝
58⅝	27	Second Nat Invest pf..	1	32	32	32	3⅝
11⅝	3⅝	Servel Incorp........	1	4⅝	4⅝	4⅝	— ⅝
29½	8⅝	Shattuck (F G) 1......	5	9⅝	9⅝	9⅝	— ⅝
10⅝	2½	Shell Union Oil.......	3	3	3	3	0
78	15	Shell Union Oil pf....	2	19	19	19	—1⅝
28⅝	6⅝	Simmons Co...........	5	7⅝	7	7	— ⅝
15⅝	4⅝	Sinclair Consol Oil....	7	4⅝	4⅝	4⅝	— ⅝
62	10	Skelly Oil pf ww......	1	13	13	13	
15⅝	2	Snider Packing pf.....	1	2	2	2	
21	8⅝	Socony-Vacuum 1......	14	9½	8⅝	9⅝	0
54½	28⅝	Southern Cal Edison 2.	8	31⅝	30½	30½	— 1
109½	26⅝	Southern Pacific 6.....	10	28⅝	27½	27½	— ⅝
17½	6⅝	So Porto Ric Sug......	5	8⅝	7⅝	8	— ⅝
88	6⅝	Southern Railways.....	20	8	7⅝	7⅝	0
65⅝	9⅝	Southern Railways pf...	1	11	11	11	— ⅝
20½	10⅝	Standard Brands 1.20...	20	13⅝	12⅝	12⅝	—1⅝
88⅝	25⅝	Standard Gas & E 3½..	7	28	27⅝	27⅝	— ⅝
64⅝	29⅝	Standard Gas & E pf 4.	1	36	36	36	0
4⅝	⅝	Standard Inv Corp....	....	⅝	⅝	⅝	— ⅝
51⅝	23⅝	Stand Oil Cal 2½......	8	25	24⅝	24⅝	— ⅝
19	7⅝	Stand Oil of Kan......	..	9⅝	9⅝	9⅝	— ⅝
52½	26	Stand Oil (N J) 2a.....	21	28⅝	27	27	— ⅝
40	16⅝	Sterling Sec cv pf......	7	23⅝	22	22	— 3
21⅝	4⅝	Stewart Warner......	1	5⅝	5⅝	5⅝	— ⅝
54⅝	9⅝	Stone & Webster 2....	2	10⅝	10	10	— ⅝
26	9	Studebaker 1.20......	4	11⅝	11	11	— ⅝
45⅝	26⅝	Sun Oil 1.............	1	29	29	29	— ⅝
2⅝	⅝	Symington Co.........	1	⅝	⅝	⅝	0
		—T—T—T—					
9⅝	2	Tennessee Corp.......	1	2⅝	2⅝	2⅝	— ⅝
36⅝	9⅝	Texas Corp 2.........	30	12	11⅝	11⅝	— ⅝
55⅝	19⅝	Texas Gulf Sulphur 2..	4	23⅝	22⅝	22⅝	— ⅝
17⅝	4⅝	Texas Pac Land Trust.	2	4⅝	4⅝	4⅝	0
27	11⅝	Third Nat Invest .55....	2	16	16	16	— 1
53	30	Tide Water Oil pf 5...	1	33	33	33	0
59	16⅝	Timken Roller Bear 2..	1	17⅝	17	17	—1⅝
4½	1⅝	Tobacco Prod.........	9	3⅝	3⅝	3⅝	— ⅝
18	2	Transamerica Corp....	20	2½	2⅝	2⅝	— ⅝
94⅝	36⅝	Tri-Continental pf 6...	1	42	42	42	0
24	5⅝	Truscon Steel.........	1	6	6	6	0
27⅝	2	Twin City Rap Tran...	1	2⅝	2⅝	2⅝	
		—U—U—U—					
75⅝	12⅝	Underwood El Fish 4½b	1	16	16	16	0
72	27⅝	Un Carb & Carbon 2.60	13	30⅝	28⅝	28⅝	—2⅝
26⅝	11	Union Oil (Cal) 2......	1	12⅝	12⅝	12⅝	0
205⅝	70⅝	Union Pacific 10.......	5	74⅝	71	71	— ⅝
25⅝	16	Union Tank Car 1.60....	3	19⅝	19	19	— 1
38⅝	9⅝	United Air & Tran.....	21	11⅝	10⅝	10⅝	— ⅝
61⅝	40	United Air & Tran pf 3	2	42⅝	42	42	+ 1
41⅝	15	United Bis (Amer) 2...	...	21⅝	21⅝	21⅝	—1⅝
28⅝	6⅝	United Carbon........	2	9⅝	9	9	— 1
7⅝	1⅝	United Cigar Store....	...	1⅝	1⅝	1⅝	— ⅝
31⅝	7⅝	United Corp ⅝........	59	8⅝	8⅝	8⅝	— ⅝
52⅝	26⅝	United Corp pf 3......	4	34	33⅝	33⅝	— ⅝
67⅝	17⅝	United Fruit 3½b.......	2	22½	21½	21½	2⅝
37⅝	15⅝	United Gas Imp 1.20....	17	18⅝	17⅝	17⅝	— ⅝
31⅝	9⅝	United Piece Dye Wks.	1	11	11	11	— ⅝
12⅝	1⅝	United States & For S.	1	2⅝	2⅝	2⅝	— ⅝
60	14⅝	U S Gypsum 1.60......	2	20⅝	20⅝	20⅝	— ⅝
77⅝	20⅝	U S Ind Alcohol......	9	27	25⅝	25⅝	— 1
10⅝	1⅝	United States Leath...	6	2	1⅝	2	— ⅝
15⅝	3⅝	United States Leath A.	...	4⅝	4	4	— ⅝
37⅝	10	U S Pipe & Fdy 2......	1	11	11	11	— ⅝
20⅝	13⅝	U S Pipe & F 1st pf 1.20	1	14⅝	14⅝	14⅝	— ⅝
20⅝	3⅝	United States Rubber..	......	4	4	4	— ⅝
36⅝	6⅝	United States Rub 1 pf.	...	8	8	8	0
26⅝	12⅝	U S Smelt & Ref 1....	2	15½	15½	15½	— ⅝
152⅝	36	United States Steel 4..	186	39⅝	36⅝	37⅝	—1⅝
150	94	U S Steel pf 7.........	2	104½	103⅝	103⅝	—1⅝
52	21	United Stores Corp pf 4	2	28⅝	28	28	
31	7⅝	Utilities Pow & Lt A 1k	6	8⅝	8⅝	8⅝	0
		—V—V—V—					
76⅝	11	Vanadium Corp........	4	13	12⅝	12⅝	— ⅝
		—W—W—W—					
51	1⅝	Wabash Railroad pf A..	4	1⅝	1⅝	1⅝	— ⅝
27⅝	17⅝	Waldorf System 1½....	1	19	18⅝	19	— ⅝
15	1⅝	Walworth Co..........	1	2⅝	2	2	— ⅝
5⅝	1⅝	Ward Baking B........	1	1⅝	1⅝	1⅝	0
20⅝	2⅝	Warner Bros Pic.......	16	2⅝	2⅝	2⅝	— ⅝
46⅝	3⅝	Warren Bros..........	1	4⅝	4	4⅝	
26⅝	12	Wesson Oil & Snow 2..	1	14⅝	14⅝	14⅝	— ⅝
44⅝	8⅝	Western Dairy Prod A.	2	13⅝	12⅝	13⅝	+ 1
19⅝	5	Western Maryland....	8	6⅝	6⅝	6⅝	— ⅝
150⅝	35⅝	Western Union Tel 6...	27	38⅝	35⅝	35⅝	—4⅝
107⅝	22⅝	Westinghouse E&M 2.50	16	23⅝	21⅝	21⅝	—1⅝
26⅝	7⅝	White Motor..........	1	8⅝	8⅝	8⅝	— ⅝
47⅝	20	White Rock Min Spg 4a	1	22	22	22	— 1
5	⅝	White Sewing Mach....	2	1	1	1	0
8	1⅝	Willys-Overland	7	2⅝	2⅝	2⅝	0
72⅝	35	Woolw'th (FW) Co 2.40	81	40⅝	38⅝	38⅝	—1⅝
106⅝	15⅝	Worthington Pump.....	2	17⅝	17⅝	17⅝	—1⅝
		—Y—Y—Y—					
13⅝	3	Yellow Tr & Coach.....	1	3⅝	3⅝	3⅝	— ⅝
29	6	Young S & Wire 2½b...	1	8	8	8	— ⅝
78	12	Youngstown S & Tube..	1	12⅝	12⅝	12⅝	—1⅝
		—Z—Z—Z—					
5⅝	⅝	Zenith Radio.........	1	⅝	⅝	⅝	+ ⅝
14	6⅝	Zonite Products 1......	1	7⅝	7⅝	7⅝	+ ⅝

Odd lots. *Ex-dividend. †Ex-rights. a Plus extras. b Including extras. d Partly stock. e Paid in scrip. f Paid last year. h Paid so far this year. j Payable in stock. k Cash or stock. l Payable when earned. n Payable 1-10 of a share in Class A stock quarterly. x Cash and 4% in stock.

EARLY MARKET GAINS LOST OR CUT

Changes Narrow in Dull Trading; Steel Gives Up Advance of Nearly Point

NEW YORK, Jan. 2.—(AP.)—The stock market opened 1932 with narrow changes today. Small advances of the initial dealings were reduced or lost by the end of the first half hour, but trading was unusually dull and transactions during that interval reached only a nominal total.

Auburn Auto lost all of a 3 point rise, while United States Steel gave up an advance of nearly a point. American Telephone and Reynolds Tobacco "B" reacted a point. Union Pacific advanced 3. Western Union made a record low on a moderate decline.

...ANS DECLINE $20,000,000

WASHINGTON, Jan. 2.—Loans ... stocks and bonds to brokers ...d dealers by reporting Federal ... member banks in New ... City decreased $20,000,000 ... the week ended December ... $591,000,000. This is a new ...nd compares with $611,000,- ... the preceding week and the ...rd high of $6,804,000,000 on October 2, 1929.

Mexico City Lacks Holiday Church Rites

MEXICO CITY, Jan. 2.—(AP.)—Mexico's capital lacked New Year masses in its Catholic churches yesterday as the religious situation reached an impasse.

Services throughout the federal district (Mexico City) were suspended by government order in churches where the priests had not yet complied with the new law limiting the clergy to one for every 50,000 inhabitants and calling for their registration.

Archbishop Pascual Diaz ordered the priests not to comply with the new law. As a consequence, no masses were said, although the churches remained open.

Westinghouse Wins Patent Decision

Westinghouse Electric and Manufacturing Company has won a decision in United States District Court at Covington Ky., in a pat... infringement suit against the ...dsworth Electric Manufacturing Company of Covington. The ...stinghouse patents, covering ...ices used in electric switches ... fuse boxes, are held to be in...ged, and the court ordered ... books of the Wadsworth ...pany be opened to a court ...missioner in order that the ex...t of damages can be ascer...ed.

...razil Cancels Commodity Deals

...EW YORK, Jan. 2.—(AP.)—...new transactions involving the ...hange of coffee for other com...dities will be entered into by ...azil, according to Dr. Marcos ... Souza Dantas, president of ...t country.

...His decision was announced in ... cable to Sebastiao Sampaio, ...azilian consul general at New ...rk. The National Coffee Coun... of Brazil will limit its action ... exchanges to contracts already ...de.

...tility Changes Value of Stock

WILMINGTON, Del., Jan. 2.—...P.)—Stockholders of the ...erican Commonwealth Power Corporation have voted to change the stated value of the corporation's class A and B stocks from $10 a share to $5.

The change will enable the corporation to transfer $10,738,060 from capital account to surplus account, giving the company a total surplus of about $15,000,000.

Receiver Named for Power Corporation

NEW YORK, Jan. 2.—Herbert W. Briggs, Herbert L. Nichols and John K. Garrigues have been appointed receivers for American Commonwealths Power Corporation on a petition of Daniel Hegerty, a stockholder, who alleges the corporation is insolvent. The corporation admitted insolvency.

World Production Of Refined Lead Up

NEW YORK, Jan. 2.—World production of refined lead amounted to 119,398 short tons in November, comparing with 117,984 in October, and 144,525 in November, 1930, according to American Bureau of Metal Statistics.

WALL STREET HEARS

That New York City is soon to enter the market for a large short term loan.

That bank buying of bonds is to be undertaken on a larger scale.

That Drug, Inc., earned about $5.80 a share in 1931 against $6.03 in 1930.

LOCAL STOCKS START 1932 HIGHER

Advances Noted in Fuels And Industrials; Lone Star, Armstrong Steady

The new year opened on the Pittsburgh Stock Exchange with prices making an effort to reach higher ground. Volume of business for the short Saturday session was about the average of the past several days and quotations on several of the more active stocks tended higher.

Lone Star Gas was in fair demand and improved slightly at the start, selling at the best price in more than a week. Later it sagged back a little. Western Public Service was steady around the levels at which it left off Thursday.

In the industrial section there was more definite improvement in the early trading. Armstrong Cork was up a full point and Standard Steel Spring sold at 10½ as against the previous close at 10. Independent Brewing was active, but the range was narrow.

Oil City Judge Urged For Supreme Court

OIL CITY, Pa., Jan. 2.—(AP.)—A group of Venango County businessmen and attorneys have written to Gov. Pinchot urging the appointment of Judge William M. Parker as a successor to the late Justice E. A. Walling, of Erie, on the State Supreme Court bench. Judge Parker is a native of Oil City.

Pittsburgher Asks For Reno Divorce

RENO, Nev., Jan. 2.—Suit for divorce was filed here today by Thomas Saprito against Marie Ritchey Saprito, formerly of 6726 Kelly street. The Saprito's were married in Youngstown, O., October 13, 1927. In his petition Saprito charges desertion in 1927.

Borglum to Design Memorial to Bryan

WASHINGTON, Jan. 2.—(AP.)—Gutzon Borglum will design the memorial to be erected here in honor of William Jennings Bryan.

Selection of the widely-known sculptor by the William Jennings Bryan Memorial Association was announced yesterday by Josephus Daniels, war-time Secretary of the Navy and head of the association.

LOCAL STOCKS

Saturday, January 2, 1932. (Quotations at the Close.)

Stocks	Par	Bid	Ask
Allegheny Steel	[illegible]	[illegible]	[illegible]
Arkansas Gas	[illegible]	[illegible]	[illegible]
Arkansas Gas pfd	10	[illegible]	[illegible]
Blaw-Knox	[illegible]	[illegible]	[illegible]
Carnegie Metals	10	[illegible]	[illegible]
[illegible] Clark	[illegible]	[illegible]	[illegible]
Devonian Oil	10	[illegible]	[illegible]
Electric Products	[illegible]	[illegible]	[illegible]
Harbison-Walker	[illegible]	[illegible]	[illegible]
Harbison-Walker pfd	[illegible]	[illegible]	[illegible]
Independent Brewing	[illegible]	[illegible]	[illegible]
Independent Brewing pfd	[illegible]	[illegible]	[illegible]
Jones & Laughlin pfd	[illegible]	[illegible]	[illegible]
Koppers Gas & Coke pfd	[illegible]	[illegible]	[illegible]
Lone Star Gas	[illegible]	[illegible]	[illegible]
McCrady Rodgers pfd	[illegible]	[illegible]	[illegible]
Mesta Machine	[illegible]	[illegible]	[illegible]
Nat Fireproofing pfd	[illegible]	[illegible]	[illegible]
Penn Federal Corp	[illegible]	[illegible]	[illegible]
Pittsburgh Brewing	[illegible]	[illegible]	[illegible]
Pittsburgh Plate Glass	[illegible]	[illegible]	[illegible]
Pittsburgh Screw & Bolt	[illegible]	[illegible]	[illegible]
Plymouth Oil	[illegible]	[illegible]	[illegible]
Shamrock Oil & Gas	[illegible]	[illegible]	[illegible]
Union Storage	[illegible]	[illegible]	[illegible]
United Engineering	[illegible]	[illegible]	[illegible]
United States Glass	[illegible]	[illegible]	[illegible]
Vanadium Alloys Steel	[illegible]	[illegible]	[illegible]
Waverly Oil Works A	[illegible]	[illegible]	[illegible]

Sales on the Exchange.

	Shares	Price
Allegheny Steel	[illegible]	[illegible]
Arkansas Gas pfd	[illegible]	[illegible]
Armstrong Cork	[illegible]	[illegible]
Blaw Knox	[illegible]	[illegible]
Independent Brewing	[illegible]	[illegible]
Lone Star Gas	[illegible]	[illegible]
Mesta Machine	[illegible]	[illegible]
Pittsburgh Plate Glass	[illegible]	[illegible]
Standard Steel Spring	[illegible]	[illegible]

UNLISTED STOCKS

Stocks	Par	Bid	Ask
[illegible]	[illegible]	[illegible]	[illegible]
Lone Star Gas pfd	[illegible]	[illegible]	[illegible]
Mayflower Drug	[illegible]	[illegible]	[illegible]
Western Public Service	[illegible]	[illegible]	[illegible]

	Shares	Price
Western Public Service	[illegible]	[illegible]
Do	[illegible]	[illegible]

LOCAL CURB

(Furnished by Moore, Leonard & Lynch.)

[illegible]

FINANCIAL NEWS AND VIEWS

CANADA TARIFF AGREEMENT

A tariff agreement between Canada and Brazil and several changes in Mexican import duties have been reported to the Commerce Department. The agreement between Canada and Brazil, which was concluded on December 4, resulted in the latter being given most-favored-nation treatment, the tariff schedules being lower than the general rates which the United States is paying. In addition, Canada has removed the embargo on Russian raw fur although it still applies to coal, lumber, timber and asbestos. The Mexican changes included both increases and reductions on miscellaneous articles and products.

VACUUM CLEANERS FOR EXPORT

Electric Vacuum Cleaners Company of Cleveland, O., has arranged with its Canadian subsidiary, Premier Vacuum Cleaner Company, Toronto, to manufacture cleaners at the rate of 1,000 machines a month for export.

WESTERN PIPE STEEL

The Western Pipe and Steel Company of California has a backlog of unfilled orders sufficient to insure steady operation of the company's San Francisco plant for the first six months of 1932, according to Howard G. Tallerday, president.

BENDIX OFFERS NEW TUBING

Bendix Aviation Corporation has completed production and marketing plans for a seamless, flexible tubing for which, it is claimed, many uses are possible. Orders have been received for 3,000,000 feet for 1932 delivery.

SEARS TO OPEN NEW STORE

Sears, Roebuck & Co. will open a store in suburban Cincinnati in January. Two Sears stores already are in operation there.

INVESTMENT TRUSTS

	Bid	Ask
A B C Tr Shrs D	[illegible]	[illegible]
Am & Gen Sec A	[illegible]	[illegible]
Am Br & Con 6s pfd	[illegible]	[illegible]
Am Comp Tr Shrs	[illegible]	[illegible]
Am Ins Stocks	[illegible]	[illegible]
Assoc Stand Oil	[illegible]	[illegible]
Atl & Pac Int units	[illegible]	[illegible]
Bankers Nat Inv	[illegible]	[illegible]
Bancshares Corp	[illegible]	[illegible]
Basic Industry	[illegible]	[illegible]
British Type Inv	[illegible]	[illegible]
Cent Nat Corp B	[illegible]	[illegible]
Century Tr Shrs	[illegible]	[illegible]
Chain & Gen Equities	[illegible]	[illegible]
Chartered Invest	[illegible]	[illegible]
Chelsea Exch A	[illegible]	[illegible]
Cumulative Tr Sh	[illegible]	[illegible]
Corporate Trust	[illegible]	[illegible]
Corporate Trust Accum Ser	[illegible]	[illegible]
Crum & Foster	[illegible]	[illegible]
Depos Bk Shrs N Y	[illegible]	[illegible]
Depos Ins Shrs "A"	[illegible]	[illegible]
Diversified Tr A	[illegible]	[illegible]
Equity Invest	[illegible]	[illegible]
Equity Trust Shrs	[illegible]	[illegible]
Five Year Fixed Tr	[illegible]	[illegible]
Fixed Trust Sh A	[illegible]	[illegible]
Fund Tr Shrs A	[illegible]	[illegible]
Granger Trade	[illegible]	[illegible]
Guide Windmill Trad	[illegible]	[illegible]
Incorp Investors	[illegible]	[illegible]
Independ Tr Shrs	[illegible]	[illegible]
Inter Sec Corp Am	[illegible]	[illegible]
Inv Tr N Y Cap A	[illegible]	[illegible]
Invest Trustee Sh	[illegible]	[illegible]
Leaders of Indust A	[illegible]	[illegible]
Low-Priced Shares	[illegible]	[illegible]
Major Corp Shrs	[illegible]	[illegible]
Mass Invest Tr	[illegible]	[illegible]
Mutual Inv Tr A	[illegible]	[illegible]
Mutual Manage	[illegible]	[illegible]
Nation Wide Sec	[illegible]	[illegible]
Nat'l Indust Shrs	[illegible]	[illegible]
Nat'l Tr Shrs	[illegible]	[illegible]
N Y Bank Tr Shrs	[illegible]	[illegible]
Nor Am Tr Shares	[illegible]	[illegible]
Northern Secur	[illegible]	[illegible]
Oil Shares units	[illegible]	[illegible]
Old Col Inv Tr	[illegible]	[illegible]
Petrol Trad A	[illegible]	[illegible]
Public Serv Tr	[illegible]	[illegible]
Repres Tr Shrs	[illegible]	[illegible]
Second Int Sec A	[illegible]	[illegible]
Secur Corp Gen $6 pfd	[illegible]	[illegible]
Selected Am Sh	[illegible]	[illegible]
Selected Income Sh	[illegible]	[illegible]
Selected Manage Trust	[illegible]	[illegible]
Shawmut Bank	[illegible]	[illegible]
Spencer Trask Fund	[illegible]	[illegible]
Stand All Am Tr	[illegible]	[illegible]
Stand Am Tr Shrs	[illegible]	[illegible]
Stand Collat Trust	[illegible]	[illegible]
State Street Invest	[illegible]	[illegible]
Super of Am Tr A	[illegible]	[illegible]
Trust Shrs of Am	[illegible]	[illegible]
Trustee Stand Inv C	[illegible]	[illegible]
Trustee St Oil A	[illegible]	[illegible]
Trusteed N Y C Bank	[illegible]	[illegible]
Trusteed Am Bk Sh	[illegible]	[illegible]
20th Cent Fixed Tr	[illegible]	[illegible]
Two Year Trust Sh	[illegible]	[illegible]
United Fixed Shrs	[illegible]	[illegible]
Unit Pers 1.76	[illegible]	[illegible]
United Ins Shrs	[illegible]	[illegible]
United Bank Tr	[illegible]	[illegible]
U S & Brit Int Ltd A	[illegible]	[illegible]
U S Elec Lt & Pow	[illegible]	[illegible]

LIVESTOCK MARKETS

Pittsburgh.

Hogs—Receipts [illegible] head; market steady [illegible]

Chicago.

Hogs—Receipts [illegible]

East Buffalo.

Hogs—Receipts [illegible]

Cincinnati.

Hogs—Receipts [illegible]

ROUND TABLE OF BUSINESS

STEEL PRICE CUTS MARK YEAR-END

Usual Orders for January Shipment Are Lacking; Ingot Output Declines

By B. E. V. LUTY

The year in steel ended poorly, with fresh price declines when in ordinary times a stiffening would be observable, and with a lack of the usual accumulation of shipping orders for January.

Following shading for several weeks sheets and merchant bars have become openly quotable at $2 a ton decline, making black sheets $2.30 to $2.40, galvanized sheets $2.80 to $2.90 and merchant bars $1.50 to $1.60. Weakness for months past in semifinished is recognized by a $1 a ton decline, making billets, slabs and sheet bars $28. Wire products, however, are quotable firm at their recent advances.

PRICE RECORD FAIR

The price record of the year is not a bad one considering the circumstances, for the average of all important finished steel products declined during the year by only $1 to $2 a ton, following $6 a ton decline in 1930 and a little weakening in the late months of 1929. The computation does not include standard rails, which have not changed since their advance to $43 nine years ago.

Last week's steel ingot output was estimated at 18 per cent after deducting one day's working time on account of the holiday. This week, with no holiday on the steel mill calendar, may be estimated at 20 per cent. The next two weeks are likely to show mild increases.

CONSERVATISM RULES

There is not the usual sharp upturn as buyers are proceeding with extreme conservatism and have not placed their usual orders for prompt resumption of activity after the holiday lull. The business is regarded as simply deferred, whereby the usual seasonal increase should be more marked in February and March.

The year's total ingot production was about 25,000,000 gross tons, the smallest since 1921. The year's production was about 63 per cent of 1930, 46 per cent of the record, in 1929, and 55 per cent of the seven-year average through 1929. The last quarter, however, showed a rate of only 12,000,000 tons, just one-half of the peak rate in March. Thus there is much room for increase over the recent rate. By reason of new construction completed early in the year, ingot capacity increased from a little under 67,000,000 tons to about 70,000,000 tons. At present there is no new construction of consequence.

PROSPECTS DULL

All the steel consuming lines are dull and they have no definite prospects except that the automobile industry is certain to have a marked revival following its extremely light production for three months.

Fabricated structural steel lettings in the year totaled about 1,900,000 tons, against 2,689,600 tons in 1930 and 3,597,825 tons in 1929. Activity was relatively well maintained through August, 1930.

Looks to '32

ERNEST T. WEIR

STEEL OUTLOOK CLOUDY—WEIR

Ernest T. Weir, chairman of the National Steel Corporation, in a statement today regarding the 1932 outlook for the steel industry said:

"The steel industry experienced a decline of production in 1931 to approximately 25,000,000 tons, as compared with the average production of approximately 48,000,000 tons for the years 1927 to 1930, inclusive, which we may regard as normal consumption for our present population.

"In the past, the industry has quickly recovered from such interruptions to its steady progress and I am confident of its eventual resumption and continuation as long as the forces of population growth, increase of national wealth and development of new steel uses prevail.

"As to 1932, nothing definite can be put forward. Financial conditions are dominant today and these considerations can continue to prevail for some months to come. However, the country is well liquidated, prices and inventories are low, maintenance has been below normal and the 1932 requirements for materials of all kinds could well be above the average of 1930-31."

Gain in Auto Production Predicted for 1932

By GEORGE H. SNYDER

AUTOMOBILE MAKERS IN THE UNITED STATES and Canada are expected to produce about 3,000,000 cars in 1932 according to a study of the industry made by the Union Trust Company of Cleveland. Complete figures for 1931 are not yet available but it is probable that last year's total reached only 2,500,000 cars.

In predicting this gain of about 20 per cent the Union Trust Company of Cleveland assumes that there will be a moderate improvement in general business but believes that other factors will play a more important part in stimulating motor car production. Among these influences will be:

1—Increased value at lower prices.

2—Reorganizations of dealer forces to a more efficient basis.

3—Accumulated replacement demand.

4—Added sales emphasis caused by the adherence of most companies to the policy of changing models only at the end of the year.

5—Adoption of new improvements having marked sales appeal.

The study also stresses the fact that most automobile companies have established themselves on a more efficient basis than at any time in the past. This will be reflected in ability to show satisfactory profits on a small volume of business.

Past Year Disappointing

THE PAST YEAR was a distinct disappointment to the industry. With plants capable of producing nearly 10,000,000 cars a year the actual output was only about 25 per cent of capacity. The automobile makers reached a high record production of 5,621,715 cars in 1929. This dropped to 3,510,178 in 1930 and to the probable total of only 2,500,000 for 1931.

The survey says that all industry has been readjusting to meet new conditions but declared that the automobile industry had more cause for readjustment than other lines due to its excessive capacity.

That the readjustment process has been effective in the motor industry is shown by figures quoted for a group of large independents, whose unit sales increased but 8 per cent in the third quarter of 1931 compared to 1930 but which showed a combined net profit of $2,047,108, compared with a loss of $3,368,779 for the same quarter of 1930.

Replacement Orders

GIVING MORE VALUE for less money is not exceptional to the motor industry, but the overhauling of dealer forces is, and much has been done to help the dealers establish themselves on a sound basis, particularly with relation to their handling of used cars and disposing of them properly.

A bank of delayed replacement orders promises well for the automobile business when there is any improvement in general conditions, the survey declares, although a considerable part of the potential market has been able to buy but unwilling to do so on account of uncertainty regarding the future, adding:

"Aided by the fact that cars driven beyond the usual limits of use are finally wearing out and must be replaced, automobile manufacturers are centering their attack for 1932 business on the purchasing mood. Improvements withheld during the past two years when there did not seem to be any business in prospect are included in the 1932 models in profusion.

"Every available selling appeal seems to have been adopted and there should be a cumulative effect to the introduction of new features because so much larger a proportion of the makers than ever before are introducing their new models during the winter months instead of at widely scattered dates through the year."

Sales Manager

HAROLD KAY

Mr. Kay, the newly appointed sales manager of Hamburg Brothers, Pittsburgh radio distribution house in the downtown.

GLASS DEMAND GAIN SEEN

While expectations of an increase in demand for flat glass during January are prevalent generally throughout the industry, there has been little thus far to indicate how great or small the gain will be, according to American Glass Review. There is little doubt of a gain in demand as compared with the closing weeks of December. The increase need not be great to show a large percentage of gain over the Holiday season during which demand for flat glass generally reaches its lowest level for the year.

The bulk of demand in January is expected to come from distributors in window glass and rough rolled and wire and special glasses and from automobile manufacturers in plate glass. Orders to be shipped during January will be mostly for the purpose of rounding out depleted stocks, but there is little anticipation that stocks will be increased above minimum requirements. While building activity is below the normal average for the winter season, there continues to be activity here and there and glass will be required.

VIRGINIA MANOR DEVELOPMENT MODERN

Business Men Cite Present As Opportune Time for Construction of Homes

Although mass production is an American household word, there is no reason why members of American households should encase themselves in shells of brick and mortar which spring up mushroom-like in a community.

In a pioneer settlement, where shelter was the primary reason for building, a roof overhead, there was little need to consider the artistic home-giving qualities essential in a permanent dwelling. But when a man has reached a state of leisure and money, which enables him to attain that first real luxury, a home, shelter is a consideration of fundamental, but incidental importance.

ATTAINS IDEALISM

In his business a man may express his own ideas, subject to laws of commerce, administration and competition. In his home only, can the distinct personality of an individual be expressed, with no restraint except his own good taste or lack of it.

A person who has succumbed to the influence of a mechanistic civilization is content with any kind of a house within his means, on any kind of a street. His sense of individuality is not violated by the fact that there are dozens of houses in the same community which have the same sterotyped mediocrity and lack of distinction as his own. To him, size is a good criterion of social position, wealth or attainment. He has no interest in the economy of space, the durability of materials, or the convertibility of a house into a home as long as the paint is new and shiny and all the latest gadgets are in the bathroom.

VALUES GUARDED

But, again, there are families who long to reconcile the old-world atmosphere of their ancestors, whose homes were handed down from generation to generation, with the modern household conveniences of a more sanitary, scientific age. This combination has been successfully effected by a great many believers in Bacon's old maxim that a house is to be lived in as well as looked at.

In Mt. Lebanon there is such a community. It is called Virginia Manor. Every house built there has conformed to certain reasonable architectural standards in order to safeguard the property against the depreciation resulting from the invasion of ugly houses in the neighborhood.

DESIGNS VARY

Every house in Virginia Manor was designed by an architect who is also an artist. Each dwelling is distinctive in period and atmosphere and intended specifically to express the individuality and personality of the family life of its owners.

Smart business men agree that now is an ideal time to buy or build a home in a community which assures permanent and increasing value on the investment. If you have a penchant for some specific architectural type of home, a French provincial manor house or an American colonial, or perhaps some inarticulate preference you have not been quite able to clearly visualize in its entirety, the Southern Hills Land Company, Parker drive at Cochran road, will be glad to discuss the matter with you.

COAL HEAT COSTS LESS

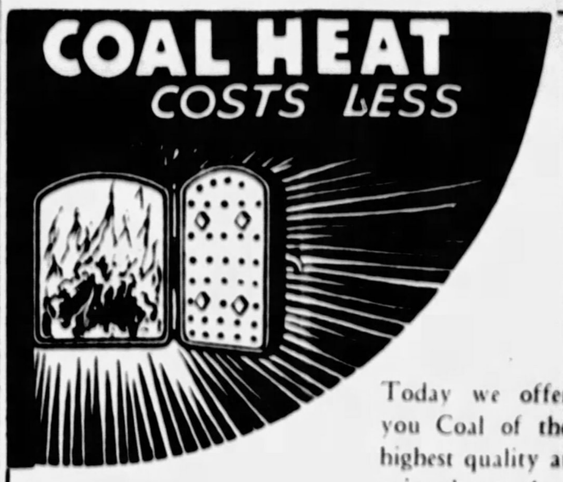

Today we offer you Coal of the highest quality at prices lower than they've been in the last ten years.

Phone Now and Call Rochester 2350-2351

West Penn Sand & Gravel Company

AMERICAN REDUCTION COMPANY

1942 FORBES STREET TEL. GRANT

PITTSBURGH

BUSINESS SCHOOL OF ACCOUNTANCY

NOW IS THE TIME to register for 1932 day and evening classes in accountancy and business administration as follows:

Evening Class begins January 18 at 8 P. M.

Day Class begins February 15 at 9 A. M.

For further information Write to

Pittsburgh School of Accountancy
Law and Finance Building, Pgh., Pa.

Please send me full information concerning "Accountancy—the Compass of Business Administration" and details of special 1932 payment plan.

Name .....

Address .....

S.-T.

ALLEGHENY STEEL CO.

Oliver Building

GENERAL OFFICE,

Brackenridge, Pa.

Cleveland Reserve Bank Statement

CLEVELAND, Jan. 2.—Following is the statement of condition of the Federal Reserve Bank of Cleveland at close of business Wednesday:

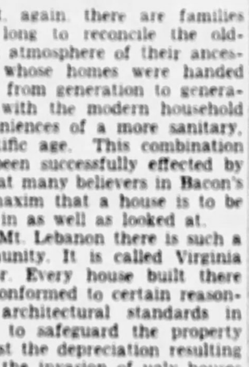

Resources—Gold with Federal Reserve agent, $231,470,000; gold redemption fund with U. S. Treasury, $7,800,000; gold held exclusively against F. R. notes, $238,970,000; gold settlement fund with F. R. Board, $57,092,000; gold and gold certificates held by bank, $22,581,000; total gold reserves, $318,643,000; reserves other than gold, $12,816,000; total reserves, $331,459,000; non-reserve cash, $4,626,000; bills discounted: Secured by U. S. Government obligations, $68,814,000; other bills discounted, $46,000,000; total bills discounted, $114,802,000; bills bought in open market, $5,792,000; U. S. Government securities: Bonds, $25,815,000; Treasury notes, $2,320,000; certificates and bills, $39,582,000; total U. S. Government securities, $67,517,000; total bills and securities, $188,111,000; due from foreign banks, $966,000; F. R. notes of other banks, $1,200,000; uncollected items, $60,143,000; bank premises, $6,078,000; all other resources, $3,600,000; total resources, $577,813,000.

Liabilities—Federal Reserve notes in actual circulation, $321,462,000; Treasury, Member bank Reserve account, $153,008,000; Government, $2,071,000; foreign bank, $4,922,000; other deposits, $6,031,000; total deposits, $172,032,000; deferred availability items, $35,065,000; capital paid in, $14,630,000; surplus, $28,977,000; all other liabilities, $2,422,000; total liabilities, $577,813,000.

Ratio of total reserves to deposit and Federal Reserve note liabilities combined, equal 67.1 per cent, compared with 64.1 per cent last week.

Wholesale Prices Down 18% in Year

WASHINGTON, Jan. 2.—Wholesale price index of the National Fertilizer Association showed that wholesale prices declined about 18 per cent in 1931, compared with a decline of about 16 per cent in 1930. On December 21, 1931, this index number for 476 commodity quotations, based on the period 1926-28 as 100 was 65.1, against 79.7 a year previous, and 95 two years ago.

N. Y. Reserve Bank Rate Unchanged

NEW YORK, Jan. 2.—Following the meeting of the New York Federal Reserve Bank, no announcement was made regarding the rediscount rate, which is 3½ per cent.

FOOD COMPANY MERGER DENIED

SAN FRANCISCO, Jan. 2.—Respecting published reports that the forthcoming trip of C. M. Chester, Jr., president, and Clarence Francis, executive vice president of General Foods Corporation to the Pacific Coast is in connection with merger plans with California Packing Corporation, Wetmore Hodges, director of General Foods Corporation, now in San Francisco, formally denied that any such merger proposal or negotiation is in contemplation.

The forthcoming western trip is part of a general tour of General Foods properties, and developments begun earlier this year by Mr. Chester.

WEEKLY BANK CLEARINGS

NEW YORK, Jan. 2.—(AP)—Bank clearings for the last week of the year are again considerably reduced and are even smaller than in the preceding week. The total for all leading cities in the United States, as reported to Dun's Review, of $4,630,517,000 is 39.8 per cent under that of a year ago. At New York the amount was $2,065,177,000, a reduction of 42.3 per cent, while the aggregate for cities outside of New York of $1,565,340,000 was 34.4 per cent smaller.

Bank clearings this week, as reported to R. G. Dun & Co., showing decreases compared with same period a year ago follow (totals in thousands):

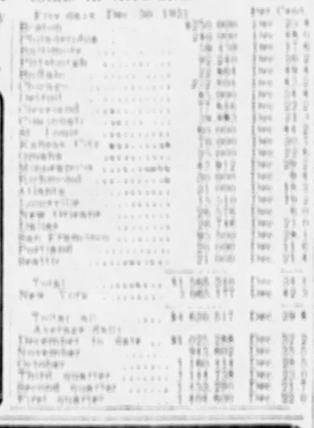

EXPECTS SALES TO SHOW GAIN

According to a letter received by Al Hattenbach, local distributor of Frigidaires, from E. G. Biechler, president and general manager of Frigidaire Corporation, the company plans a more extensive advertising and promotional program for 1932. In 1931 the company built and shipped 35 per cent more household models than during the preceding year. Biechler, in reference to the company's effort to increase sales in 1932, said:

"To attain this still larger volume we are increasing the number and type of our sales and introducing new merchandising methods. Our line has been expanded to meet wider market requirements. We are now building small unit air conditioning plants suitable for either home or office use."

According to Mr. Hattenbach, Frigidaire's 1932 business in this territory should be better than it was last year.

Tire Firm's Sales At Record for 1931

AKRON, O., Jan. 2.—(AP)—General Tire and Rubber during the fiscal year ending November 30, 1931, produced and sold more tire units than during any previous year in its history, President William O'Neil declared in announcing sales of $20,822,000 for the period.

Union Trust Adds $2,000,000 to Surplus

At a meeting of the directors of the Union Trust Company of Pittsburgh, $2,000,000 was added to the surplus account, this being an addition to the payment of dividends during the year amounting to $3,090,000.

RETAIL TRADE ACTIVITY LOW

Retail trade was quiet this week, according to R. G. Dun & Co.'s weekly review. Clearance sales were the main stimulus to business and the volume of transactions were low compared with last week.

In wholesale circles, there was very little buying except for strictly filling in purposes, preparations for inventory being the rule. While the movement of holiday merchandise was comparatively heavy, the cash receipts were considerably lower than for several years past, owing principally to lower merchandise values.

Production of bituminous coal continues at from 20 per cent to 25 per cent lower than a year ago and demand is still very quiet. Prices, which are very low, show no material improvement.

There has been no material improvement in collections which continue to average slow.

RETAILERS See Us

Complete Line of Best Selling Magazines

Western Penna. News Co.

1212 Forbes St.

Atlantic 4071-72

Exclusive Wholesale Distributors of Practically All Popular Publications

CHARITY IS A VIRTUE

Let us all do our part toward helping those who are in need.

SPONSORED BY A PITTSBURGH CO.

"Where the Memory of Beautiful Lives Will Be Kept Beautiful—ALWAYS"

Allegheny County Memorial Park

Pittsburgh's Finest, Most Beautiful Burial Estate.

RADIO CONCERT EVERY SUNDAY, KDKA, 2 TO 2:30 P. M.

Write for Illustrated Booklet—no obligation.

Executive Offices: LAW AND FINANCE BLDG.

Atlantic 9847

PITTSBURGH ACADEMY OF BUSINESS

...atin, ha... neckline a... sleeves. Via... and ... Sister Rut... Kenn... ...day and evening season. ...OF BUSINESS—(Fully ...ack velvet...ited by the National ...ckline a...ation of Accredited ...e cuffs. ...ecial Schools) ...d, Typewriting, Secre- Mrs. Sol... ...ractice, Bookkeeping— black c... 4 at 8:30 A. M. and ...d her sis... ...MIC DIVISION—(Fully ...dited by the Pennsyl- ...Department of Public ...Instruction). ...ll academic subjects—Febru... 1 at 8:30 A. M. and 6:00 ...M. ...further information write to: ...sburgh Academy, ...Wood Street, ...Labarch, Pa. ...lease send me a copy of your ...ness Jubilee Bulletin and details ...your special 1932 tuition payment ...lan.

NAME .....

ADDRESS .....

Central Warehouse, Pittsburgh & Lake Erie Railroad Co.

386,000 Square Feet of Storage
Fireproof Construction Throughout
Automatic Sprinkler System
Lowest Insurance Rates

Lowest Storage Rates
Negotiable Receipts Issued
Trap Cars to All Railroads
Pool Cars Handled

A Home-Owned, Home-Controlled Company

With An Atmosphere of Success, Stability and Leadership

THE KNIGHTS LIFE INSURANCE COMPANY OF AMERICA

HOME OFFICE: RIDGE AND GALVESTON AVES., N. S., PITTSBURGH

PHONE ATLANTIC 4328

HALL PRINTING COMPANY

W. L. HALL, Prop.

Loose-Leaf Printing and Ruling a Specialty

MODERN EQUIPMENT

4th Floor, Sun-Telegraph Bldg., Pittsburgh, Pa.

South Pittsburgh Water Company

PURE, SOFT, FILTERED WATER

238 Brownsville Road
Mt. Oliver Station

Let Us Strive to Make Pittsburgh an Aviation Center

Contributed By

A PUBLIC SPIRITED ORGANIZATION

Art & Type

Liberty Show Printing Co

632 Duquesne Way, Pittsburgh

PITTSBURGH PLATE GLASS BLDG.

As near as your phone ... Grant 3730

Cloth Banners & Window Displays

TECUMSEHS, JACKETS CLASH HERE TONIGHT

SUN-TELEGRAPH SPORTS

BEST IN PITTSBURGH — SATURDAY, JANUARY 2, 1932 — ELEVEN

PITT PRIMED FOR U. S. C.

Sport Comment

By JAMES J. LONG

Jonesmen Real Champs. To Lose Eight Players. Change Reynolds' Style. | Floor Game Delayed. Vines Admits He's Good. Schaaf Watching Step.

TROJANS PROVE RIGHT TO GRID TITLE

THERE CAN BE no question that in being awarded to Southern California on the strength of the latter's victory in the Tournament of Roses game at Pasadena yesterday, the national football championship goes where it belongs. The 21-to-12 triumph of the Trojans over the previously unbeaten team of Tulane University was the clinching bit of evidence that Howard Jones' eleven was the greatest collegiate outfit in the country for the season now ended.

Howard Jones

Victory in the Rose game does not always carry with it the national title, but in this case championship recognition cannot be withheld from the winner. By overcoming a 14-point lead and beating out Notre Dame in the final quarter the Trojans had practically convinced fandom everywhere except in the South that they were the best team of the season. They swept away most of the southern doubt by crushing Georgia 60 to 0, and after the toppling of Tulane, the first time a southern team has ever been beaten in the Rose Bowl, it will be unanimously conceded that the Jonesmen were in a class of their own.

IT WAS ANOTHER impressive exhibition of power that Southern California gave in piling up 21 points in three quarters against such a team as Tulane, which had won 18 games in succession. Not since Vanderbilt's 32 and Georgia's 31 in 1927 had any opponent scored as many as 21 points against any Tulane team.

No doubt it was because of a natural Trojan let-down and replacements after that big lead had made the game safe that the New Orleans gridders were able to rally and score 12 points in the closing period. At that the Southerners must be given credit for a fine exhibition of gameness and fighting spirit in making such a determined drive in the last stages against the hopeless odds that would have left most teams wilted and listless. But it didn't make Southern California's victory any less convincing. The Trojans were not only the better team of the day, but the best team of the season, in spite of the fact official statistics show Tulane to have outgained them. Touchdowns, not yardage gained, win football games.

NOT ALL OF the New Year's Day laurels went to Coast gridders, as Andy Kerr's team, with Jim MacMurdo, of Pitt, as one of the starting tackles, upheld the honor of the East and Middle West with a 6-to-t victory over the all-West stars.

That makes three victories for Kerr-coached teams in the last five stagings of this feature, a remarkable record in view of the handicap the long trip and the climate are held to place upon northern visitors.

SOUTHERN CALIFORNIA'S great team will lose a lot of its strength before another season arrives. Yesterday's game ended the collegiate playing careers of eight of Coach Jones' stars, who will be graduated in the spring. Four will be lost from the front-line trenches and the same number from the backfield. They are Capt. Stan Williamson, center; Johnny Baker, guard, who kicked the field goal that beat Notre Dame in the last minute; Garry Arbelbide, end; Bob Hall, guard and tackle; Ernie Pinckert, all-America halfback; Tom Mallory, halfback; Jim Musick, fullback, and Gaius Shaver, quarterback and fullback. It will be quite a job to replace that group.

Carl Reynolds

ONE REASON WHY Clark Griffith, Washington club president, believes Carl Reynolds will prove a far more valuable player for the Senators than he was for the White Sox is that his style of base running is to be changed.

"It has been said that Reynolds is a player of the brittle type, one easily incapacitated by injury, but I don't believe it," Griffith remarks. "I think the way he tried to play for the White Sox was mainly responsible for his being put out of commission so often. He was slam-banging his way around the bases, evidently intending to intimidate opposing infielders.

"THAT'S OLD-STYLE BASEBALL and doesn't get a base-runner very far these days. The modern infielder knows how to protect himself and yet get his man. So in the majority of cases it is the slam-banging base-runner rather than the infielder that suffers the injury.

"Reynolds' style of base-running will be changed when he joins us. He has enough natural speed to run the bases without resorting to rough tactics. When he stops crashing into infielders unnecessarily he'll stop getting hurt and keep himself in the game."

THERE WAS A note of the old days in the recent news from Cleveland that Nat Holman, formerly basketball's greatest showman and one of the most colorful players that ever stepped on the hardwood courts, had rejoined his old mates to play a single game for the Rosenblum Celtics against the Chicago professionals. It was Nat's first appearance with his old buddies in a long time, as he is not giving much attention to the pro game nowadays. All of his floor activities are devoted to coaching the City College team, of New York.

THE PROPOSED APPEARANCE of the Rosenblums in Pittsburgh against a district team has been postponed owing to the inability of the promoters to find a suitable opponent for a January date. The Rosies and Renaissance may meet here in February. They are to play in Cleveland January 9 and 11. All Cleveland games, by the way, will be played in a cage.

Following the Renaissance games, the Rosies will make their annual southern tour to play 14 games in two weeks. January 28, 29 and 30 are open for teams in the tri-state territory, it is announced by J. J. Freund, Jr., who has charge of the booking. He may be addressed at 225 Charles street, Pittsburgh (10), or called on telephone, Everglade 4297.

SOME YEARS AGO Babe Ruth picked an all-America baseball team and selected himself for right field. There's nothing like letting the world know you're good in case anybody happens to overlook it.

But Sportdom's shrinking violets are not confined to baseball. Ellsworth Vines, national tennis champion, has selected for publication in connection with a signed article the best 10 players in tennis and modestly rates himself at the head of the list as No. 1. Vines will be hard to beat if he gains just a little more self-confidence.

Ernie Schaaf

THEY BECOME VERY cautious as soon as they're in a position to get somewhere in the fight game. Now that Ernie Schaaf has fought his way to a lofty rung on the heavyweight ladder, Manager Johnny Buckley is not going to take any unnecessary chances on his slipping. He has become very particular as to whom Schaaf fights, and flatly turned down an offer from Madison Square Garden in New York for a bout between Ernie and Paulino Uzcudun on January 15, suggesting Max Baer instead of the Spaniard. He figures that a victory over Paulino would not mean enough added prestige to make it worth the risk involved in meeting such a tough foeman. Uzcudun then signed to face King Levinsky in Chicago on that date. Win or lose, Levinsky is to be back in New York for a bout on January 29. It has been suggested that he meet the winner of the January 15 match, but he isn't overly eager to take on Schaaf. It's a great game. They all want to pick their own opponents.

GREGG FORCED OUT OF ACTION BY INJURY

By CARL W. SHATTO

The Yellow Jackets will be meeting the strongest competition that the International Hockey League has to offer when they battle the London Tecumsehs at Duquesne Garden tonight.

During the month of December the Tecumsehs set the fastest pace of any team in the circuit, sweeping from last place into the runner-up berth. When they arrived here today it was with a record of not having been defeated in their last nine starts. Since bowing to Detroit, 1-0, on December 6, they have gained five victories and four ties, and in these nine games they have permitted only five goals. No foe has scored more than one goal on Stuart, London's star goalie, during this success string.

In two previous meetings with the Tecumsehs, the Jackets gained a victory and a tie, but the visitors probably will rule favorites tonight. The Reidmen will have to swing into action without the services of their captain, Tory Gregg, who will be out of the lineup for about 10 days with a leg injury which he sustained here Thursday night as the Jackets defeated the Cleveland Indians in an overtime game, 2-1.

MUSCLE SEVERED

Dr. Sable, under whose care Gregg has been placed, reports that a muscle in the calf of the Jacket leader's right leg is severed. Dunning accidentally inflicted the injury on Tory in a wild scrimmage in the second period.

Coach Charley Reid today was busy considering front line changes necessitated by Gregg's absence. He said that Doc Romnes, Pittsburgh newcomer, who showed up extremely well in making his debut as a Jacket against the Indians, probably would be shifted to center on the starting front line, with Earl Miller at right wing, and Ty Arbour in the left lane.

All members of the local squad other than Gregg came through the rough battle with Cleveland in good shape, and no changes in the lineup of backfielders is contemplated.

MILLER, FIELDS STAR

Earl Miller and Whitey Fields shared the hero role in the victory over the Indians. Miller scored on an assist from Ty Arbour in the second period to match Gray's second-period tally for Cleveland, and Fields converted a pass from Cam Proudlock into the victory goal early in the extra period.

Free-for-all fist fights, in which Fraser and Gray were headliners, so steamed up the capacity crowd that the Cleveland skaters had to have police protection in quitting the rink and the city.

Tonight's game should produce more stiff body checking, as London favors this style of play. The probable lineup:

Pittsburgh		London
Cuk	G	Stuart
Bertelli	D	Hinks
Fraser	D	Holway
Romnes	C	Carrigan
Miller	W	Quenneville
Arbour	W	Neville

Spares—Pittsburgh, Proudlock, Matte, Fields, Barton, Loraine, Halliday, White. London, Hoard, Pettinger, Groh, Schneider, Reinikka, Hedinger, Loughlin.

HAWKS WIN, 3-2

CHICAGO, Jan. 2.—(AP.)—Chicago's Blackhawks conquered New York Americans, 3 to 2, in one of the most thrilling National Hockey League matches ever played in Chicago, last night.

RANGERS RALLY TO WIN

NEW YORK, Jan. 2.—(AP.)—Held scoreless for two periods of a hard-fought National League game, the New York Rangers came through in the third frame last night to defeat the Detroit Falcons, 3 to 0.

Sport Events Carded For Today

BASKETBALL

Collegiate—Pitt vs. Southern California, Los Angeles; Carnegie Tech vs. Chicago, Chicago; Monmouth at Waynesburg; D. & E. vs. Montclair A. C., New York; Carleton at Minnesota, Michigan at Syracuse, Bradley at Loyola, Centenary at Millikin.

Scholastic — Freeport at Kittanning, New Brighton at Zelienople, Sharon at Greenville, Meadville at Farrell, Corry at Cochranton, Lincoville at Jamestown, Sharpsville at Erie Tech, Stoneboro at Rocky Grove.

West Penn League—Morrow at Hill Top A. C., A.

County Amateur League—Wilmerding Y. M. C. A. at Homewood Presbyterian.

Greater Pittsburgh League—J. P. Romero at Venice Avenue, M. C.

Metropolitan League—Ring, Steamers at Chi-Mar Club, Kingsley House at E. J. Wineteks.

Schneider League—Brinkers at Lawson Carpets.

Independent—Fort Wayne General Electrics at Y. M. H. A.

HOCKEY

International League—London vs. Pittsburgh at Duquesne Garden, 8:30 P. M.; Syracuse at Buffalo, Detroit at Cleveland.

National League—Montreal Maroons at Montreal Canadiens.

SOCCER

Central District League—German Sport Club at Pittsburgh A. C. (Leslie Park); Tarentum at National Tube.

SQUASH RACQUETS

Pittsburgh Squash Racquets Interclub League—Class A—Pittsburgh Golf Club at Allegheny A. C., Allegheny C. C. at P. A. A. Class B—Edgeworth Club at Pittsburgh Golf Club.

TRACK AND FIELD

Knights of Columbus games, Brooklyn.

BOXING

Hans Mueller vs. Walter Brans, 8 rounds, Brooklyn.

GOLF

Santa Monica $2,500 amateur-professional tournament, Santa Monica, Cal. Miami open continued at Miami, Fla.

HORSE RACING

Meetings at Havana, Jefferson Park, Agua Caliente, Tropical Park and Tanforan.

WINTER SPORTS

Intercollegiate ski finals at Lake Placid, N. Y.

VANG RIDERS COP, 7-6½

Vang's polo team continued its winning streak by defeating a former Shady Side team, 7 to 6½, in a six-chukker game at the Hunt Armory yesterday. The Vangs have won all six games played this season. The Vangs meet Youngstown here on Saturday of next week.

Tonight, 308th Cavalry stacks up against the Pittsburgh Polo Club. Yesterday's lineup:

Vangs—7.		Shady Side—6½.
Vang	1	Flaccus
Babcock	2	McCahill
Mazzuzam	3	McCreery

Referee—Col. George Cherrington. Substitutes—Capt. Watson. Goals—Vangs 1, Babcock 2, Mazzuzam 4, Watson 1, Flaccus 2, McCahill 3, McCreery 2.

DAVIS-ELKINS WINS

NEW YORK, Jan. 2.—(AP.)—Davis and Elkins last night defeated the Crescent Athletic Club, of New York, 38 to 31.

BELIEVE IT OR NOT

(Reg. by U. S. Patent Office)

By RIPLEY

(On request, sent with stamped addressed envelope, Ripley will send proofs and details of anything depicted by him in these cartoons.)

THE NEW YEAR DOES NOT BEGIN UNTIL 9 MINUTES AND 54 SECONDS PAST 5 AM. TODAY!- JANUARY 2nd
I WISH YOU A PROSPEROUS ONE.
A DARK RED TULIP WITH 6 BLOOMS ON ONE STEM WAS grown by Wm Peden Victoria, B.C.
THE WORD "AIN'T" APPEARS IN THE DICTIONARY
A BALL OF BRASS PINS (SIZE OF BASEBALL) WAS TAKEN FROM A COW'S STOMACH -Owned by LOUIS F. SWIFT SWIFT & CO., CHICAGO
RUDY VALENTINO'S BAPTISMAL NAME WAS: RODOLFO ALFONSO RAFFAELO PIERRE FILIBERT GUGLIELMI DI VALENTINA D ANTONGUOLLA
7 GENERATIONS OF THE BEERS FAMILY HAVE LIVED IN THE BEERS HOMESTEAD
IT IS (as records show) THE OLDEST WOODEN HOUSE IN CANADA - BUILT IN 1784
-Cherry Valley, Prince Edward Island (Contributed by H. IRVING BEERS, of the 5th generation)
1-2

© 1932, King Features Syndicate, Inc., Great Britain rights reserved.

EXPLANATIONS OF RIPLEY'S CARTOONS OF THURSDAY: CORPSE FINED FOR CARRYING A GUN—About 45 years ago a dead man was found by the peace officers of Boerne, Tex., and on the body was a loaded pistol and a money purse containing $100. They held the body for a possible claimant, and, when none appeared, they decided to fine the corpse $100 for carrying a pistol, and then took the money to cover funeral expenses. THE TREE THAT EATS OYSTERS—Melville Clark, of Syracuse, N. Y., planted a palm tree in his store about 20 years ago, but found that it did not grow as it should. He was informed that it was of the variety growing on the sea shore of the Canary Islands, where the roots are covered with oysters. Clark then dug a small channel around the palm and put oysters on the roots. They disappeared rapidly, and the tree began to grow healthily, fed by a quart of oysters twice a year.

TOMORROW: THE DEATH MARCH.

ARMOUR LEADS MIAMI OPEN

MIAMI, Fla., Jan. 2.—(AP.)—Tommy Armour, British open champion, scored a sizzling 33-35—68, five under par, to take a commanding lead of 159 players at the quarter mark yesterday of the 72-hole $2,500 Miami open golf tournament. He led Len Mattson, St. Paul pro, his nearest competitor, by two strokes.

F. Deering, Chicago, scored 71, but split third place honors with Henri Ciuci, Mill River, Conn.

Hank Miller, La Porte, Ind., Ralph Kingsrud, Fargo, N. D., and Wild Bill Mehlhorn, New York, had 73's, while Joe Turnesa, Elmsford, N. Y., defending champion, had to be content with a 74. Lee Chas., Miami, was low amateur, as he tied with Turnesa and three others at this mark.

E. Vincent Eldred, of the Highland Country Club, Pittsburgh, recorded a 76.

EAST OUTSLIDES WEST, 6-0

SAN FRANCISCO, Jan. 2.—(AP.)—Gridiron stars from east of the Mississippi River outslid their Western foes, 6-0, yesterday by scoring a touchdown in the first quarter of the annual San Francisco Shrine charity football game.

In rain-soaked Kezar Stadium, the West made a gallant fight, and twice by a stubborn goal-line defense kept the powerful Eastern ball carriers from digging their cleats in scoring turf after advancing to the five-yard line. But as for a Western offensive threat—there was none.

MACMURDO STARS

The West squad was rich in talent at passing and the wide-open style of play, but never had a chance to use it.

The field was soaked at the start of the game and rain started falling soon afterwards. Players quickly worked the middle of the gridiron into a quagmire that gave little footing for passers and runners.

The Herculean strength of the Eastern line was the most brilliant spark of a game that lacked thrills for the spectators. Pitted against the best forwards of Western elevens, such giants as Hickman, Marvil, Hoffman, MacMurdo and Chalmers dominated the game. Time after time they blasted holes through which Hinkle, Russell and Morton gained momentum that carried them well into the West secondary before going down.

EAST TEAM STRONG

Ten first downs for the East as against one for the West, that on a penalty, is a truthful representation of the comparative offensive strength of the teams. The East advanced a net total of 138 yards, while the West gained just 10 more yards than its backs lost on the slippery battle ground.

Of seven passes, five by the

(Continued on Page Twelve).

Babcock Buffalo To Be Food For Windber Fete

SOMERSET, Pa., Jan. 2.—(AP.)—A buffalo bull, weighing 1,700 pounds, killed on the reserve of County Commissioner E. V. Babcock, in Allegheny County, has been brought here.

The buffalo will feature a dinner of the Windber Sportsmen's Association January 20.

Leland W. Walker, Guy Critchfield, Walter E. Jones and Dr. R. E. Colvin, all of Somerset, saw the kill. Harold Walker, son of Leland Walker, shot the animal on Babcock's invitation.

JAFFEE NEW SKATING KING

NEWBURGH, N. Y., Jan. 2.—(AP.)—Irving Jaffee, of New York, a star of the 1928 United States Olympic speed skating team and a leading candidate this year, cleaned up the men's division of the Middle Atlantic speed skating championships yesterday and won the Donahue Memorial Trophy.

Elsie Muller, of the Ice Club of New York, succeeded her teammate, Lillian Corke, as women's champion, after they skated a record heat in the 880-yard race and both collapsed after the finish.

Lloyd Gunther, of Detroit, won the 220-yard championship in 18 3-5 seconds, only one-fifth of a second short of the world record.

Jaffee clinched the title by winning the half-mile and mile races.

Miss Muller and Miss Corke each won one of the three women's events before they finished even in the 880. Miss Muller, also a former champion, took the 220-yard sprint in 23 4-5 seconds and finished third behind Miss Corke for the points that gave her the title.

HECHT RETAINS NET CROWN

BALTIMORE, Jan. 2.—(AP.)—The junior singles tennis crown was won by Mark Hecht, University of Pennsylvania star, for the second consecutive year yesterday as the final in the national indoor singles tennis tourney was played off.

Hecht swamped Ramey Donovan, Fordham University, in straight sets, 7-5, 6-0, 6-4.

Howard Schein, of West Side High School, Newark, N. J., created a stir when he defeated Gilbert Hunt, Jr., of Eastern High School, Washington, D. C., to win the national boys' indoor singles championship, 6-1, 8-6.

Bernard Friedman, of West Philadelphia High School, and Lester Kabacoff, University of Pennsylvania, captured the national junior doubles tourney by defeating Giles Verstraten, of McBurney School, New York, and Albert Law, Jr., New York University, 7-5, 8-6, 4-6, 1-6, 6-3.

In the boys' doubles final, Frank Kaufman, of Friends' School, Baltimore, and George B. Dunn, St. Joseph's School, Philadelphia, triumphed over Lyman Crossman, Jr., of White Plains, N. Y., and Gilbert Hunt, of Washington, 6-4, 6-3.

West Scores Kayo Over Joe Walters

FRANKLIN, Pa., Jan. 2.—(AP.)—Tiger (Joe) West, of Pittsburgh, scored a technical knockout over Joe Walters, of Springfield, O., in the seventh round here yesterday. West weighed 158, Walters 161.

Joey Speigal, of Uniontown, 143, outpointed Matty Oldach, of Erie, 141, in six rounds.

Eddie Hebner, of Pittsburgh, 141, outpointed Joe Boler, of Erie, 141, in another six-rounder and Eddie Flick, of New Castle, 136, and Elsie Mott, of Franklin, 143, drew in four rounds.

TARTANS WHIP BUFFALO U.

BUFFALO, Jan. 2.—Carnegie Tech's basketeers swept through the University of Buffalo for a 49-30 victory here last night. The Skibos led the procession, 17 to 14, at half-time, and gained, rather than lost ground, in the second half.

Bob Smith led the way for the Pittsburghers. He scored eight baskets and five free throws, 21 points, before being removed in the closing minutes when Coach Hogan took advantage of his opportunity to give the reserve a bit of experience. His accuracy under the basket was mainly responsible for the margin of the victory.

Eddie Malanowicz, Buffalo center, kept the Bulls in the running for a half. He scored six of Buffalo's first seven points, then passed to Monk Levine at either minutes to send the Blue ahead at 10-3.

At this stage the Tartans' attack began to function and Jack now's basket, the first field goal of the game for the visitors started the rally.

Stentz got away from Malowicz to score under the basket and Smith shot two pretty ones from the floor to send the Tartans five points ahead three minutes later.

Buffalo went to pieces in the second half before the accurate passing and all-around floor work of Carnegie, Smith scoring three straight with a free throw tossed in for good measure. Three Buffalo players went out on fouls as they strove desperately to check an avalanche. The lineup:

Tech	Fg	F	Pt.	Buffalo.	Fg	F	Pt.
Smith, f	9	3	21	Pierce, f	1	3	5
Taylor, f	1	0	2	Levine, f	2	1	5
Stentz, c	4	1	9	Malowicz, c	3	2	8
Leonard, g	1	0	2	Syracuse, g	1	0	2
Watson, g	0	0	0	Dantch, g	0	1	1
Snyder, g	0	1	1	Pulcrano, g	0	0	0
Radebaugh, g	0	1	1	Lindsay, g	0	0	0
Silverman, f	0	0	0	Orchard, g	0	0	0
Siegel, g	0	0	0	Meserve, g	0	1	1
Pethusky, f	0	0	0				
Totals	16	17	49	Totals	11	8	30

Referee—Don Risely. Umpire—John Swannie.

PANTHERS SET FOR HARD TILT TONIGHT

By H. C. Carlson

Pitt Basketball Coach.

Written Exclusively for the Pittsburgh Sun-Telegraph.

LOS ANGELES, Jan. 2.—All rested up and ready to go, the Panthers hope to continue their winning ways by taking over the University of Southern California's Trojans here tonight. The Men of Troy won the national football championship yesterday, with our Pitt boys looking on—but we hope to take them at basketball in this evening's setto.

Dr. H. C. Carlson

The Pitt basketeers have had two great days, and it will be hard to go back to their regular body-beating tonight, but they can be depended to put up plenty of resistance before they board the train for four nights and three days before they get back to home sweet home.

TROJANS SUPERIOR

Tulane deserves all the fine things said and written about them, and with this must go the credit of Southern California of being superior.

Glover is one of the best open-field runners I have seen since Tommy Davies, and Zimmerman is a good back and a great passer. Dalrymple is truly unorthodox and quite frequently does the wrong thing at the wrong time, as well as doing it at the right time.

Two touchdowns went right over him, but frequently he looked like a great boy. Southern Cal has the biggest team all around I have ever seen, but it was just another game for them, and they couldn't put any fire in their play.

WELL-COACHED TEAM

I can appreciate the pride that swelled up in those Tulane rooters when their smaller players put up such a courageous fight against greater physical odds and used only 15 men in the game.

Bierman showed a smart, well-coached team, and he is a wonderful chap, quiet, retiring and almost bashful.

Both teams shift their lines and backfields after the huddle, and before they start their plays, and this added to the spectacular games played by each.

Tulane's chief protection was their ability to keep possession of the ball, and they made more first downs and gained more ground. But they only put the score in the records, and so Howard Jones has lots of credit coming to him for a rough, tough season.

The Pitt boys were guests of Los Angeles Pitt alumni at a steak dinner and a show Thursday night.

TROJANS CAPTURE NATIONAL GRID CROWN

★ ★ ★ ★ ★ ★ ★ ★ ★ ★ ★ ★ ★ ★

Tri-State Intercollegiate Boxing Tourney May Be Held Here in March

TULANE ELEVEN GOES DOWN FIGHTING

PASADENA, Jan. 2.—(AP)—On the scroll of Rose Bowl intersectional football history is recorded the South's [illegible].

A University of Southern California team turned the trick before 85,000 persons yesterday, scoring a Tulane eleven 21 to 12.

The spectacular battle [illegible] West the national football [illegible].

The most brilliant [illegible] star was Erny Pinckert, All-America star of two years [illegible] blocking halfback [illegible] carrier for a day [illegible] the margin of victory [illegible] touchdowns delivered [illegible] succession in the third period.

After setting the pace [illegible] the opening period [illegible] meted out some of its own medicine in the form of a [illegible] pass, Orville Mohler to Gordon Clark, which gave Coach Howard Jones' eleven its first scoring chance.

SPARLING SCORES FIRST

Massing interference in front of Gaius Shaver, the Trojans escorted him to the six-yard line on a determined thrust.

Here Ray Sparling, left end, [illegible] back for a reverse play [illegible] Johnny Baker's place-[illegible] made the extra point for a [illegible] lead at half time.

The third period was young when Pinckert first scored. Tulane had attempted two drives and the Trojans one when Shaver broke loose to place the ball on the 28-yard line. Erny was given the ball on his one play, a reverse over the weak side, and without interference he cut through tackle to score untouched.

Three plays later he repeated almost from the same spot. Carrying the ball like a satchel, he stiff-armed Wop Glover away to score again.

TULANE MAKES DRIVE

The Greenies then staged a sustained drive of 75 yards in 10 plays from the kickoff to the 16-yard line. Two plays later Zimmerman tossed a sharp short pass to Vernon Haynes over the center of the line for a touchdown.

Again the Greenies scored after Mohler muffed the ball on his 15-yard line. Zimmerman threw a long pass which a Trojan back deflected slightly into Capt. Jerry Dalrymple's hands, placing the ball on the three-yard line. Glover slipped across on his double reverse.

Dalrymple lived up to his All-America name and his teammate on the flank, Lefty Haynes, was only a step behind. Troy's famed spinners through the center failed utterly as John Scafide, stocky guard, and W. P. Lodrigues, center, staved off the drives. The lineup:

U. S. C.—21.		Tulane—12.
Sparling	L. E.	Haynes
Brown	L. T.	Dedinger
Baker	L. G.	Scafide
Williamson	C.	Lodrigues
Stevens	R. G.	McCormick
Smith	R. T.	[illegible]
Arbelbide	R. E.	Dalrymple
Shaver	Q.	Dawson
Mallory	L. H.	Zimmerman
Pinckert	R. H.	Glover
Musick	F.	Felts

Score by periods:

Southern California	0	7	14	0—21	
Tulane	0	0	6	6—12	

U. S. C. scoring: Touchdowns—Sparling, Pinckert 2. Points after touchdown—Baker 3 (placements). Tulane scoring: Touchdowns—Haynes, Glover (sub for Felts). Substitutions—Southern California: [illegible] for Musick, Erskine for E. Smith, O. Clark for Mallory, Dye for Stevens, Hammack for Clark, Hall for Brown, G. Clarke for Sparling, Rosenberg for Baker. Tulane: Schroeder for McCormick, Haynes for Felts, Bankston for [illegible]. Officials—Referee: Dana, Nebraska; umpire, Powell, Wisconsin; linesman, Dunn, Michigan State; field judge, McBride, Kansas.

Pope to Compete For National Crown

Pittsburgh will be represented in the National Professional Squash Racquets championships to be held next week at the Downtown Club in New York by Benedict Pope, squash professional at the Keystone Athletic Club. It is Pope's second year in national competition. His first competition took place in 1931 in Boston, where he reached the finals, being defeated by Jack Summers, of Boston, in a close four-game match. In a return exhibition match here later that year, Pope defeated Summers.

Basketball Scores

YESTERDAY'S GAMES

COLLEGIATE

Carnegie Tech	40—Buffalo Uni.	30
Allegheny	44—Youngstown Y.	21
Michigan State	33—Ohio Uni.	16
Rochester Uni.	27—Lehigh	20
Temple	28—Colgate	26
Illinois	44—Cornell	25
Lawrence Tech	35—Concordia	22
Westminster	37—Monmouth	12
Wittenberg	38—Vanderbilt	24
Butler	28—Montana State	23
B. & E.	36—N. Y. Crescents	31

SCHOLASTIC

New Brighton	16—Alumni	13
Swissvale	20—F. Pittsburgh	11
Meadows Girls	15—N. Newton Girls	11
[illegible] Kensington	20—Wilkinsburg	18
[illegible]	26—Alumni	24
[illegible]	26—Tionesta	16
[illegible]	16—Belle Vernon	11
[illegible]	25—Clairton	15
[illegible]	25—Alumni	18
[illegible]	26—Sharon	16
[illegible]	20—Mt. Lebanon	18
[illegible] Alumni	22—Butler	16
[illegible]	16—Norwin	15
Leetsdale	17—Etna	14
[illegible]	25—East Washington	18
Bentleyville	26—Beallsville	14
California	32—Perryopolis	16
Brownsville	21—Centerville	10
[illegible]	28—Linati	16
[illegible]	26—Alumni	14
[illegible]	25—Bentwood	11
[illegible]	18—Rosedale	12
[illegible]	24—Flushing	12
Clairsville	33—Woodsfield	14

METROPOLITAN LEAGUE

Penn Cadets	25—St. John's	15
Winsteis	35—St. Mary's	14

INDUSTRIAL LEAGUE

Oil City	38—Ft. Wayne	31

WEST PENN LEAGUE

Penn Five	28—Foresters	23
Schneiders	36—North Siders	33

COUNTY AMATEUR LEAGUE

Homewood	44—Downtown Y.	24

INDEPENDENT

Fgt. Preps	31—Sewickley Y.	22
Calvary M. E.	46—North Presby	13
Avalon Panthers	31—King A. C.	19
Crafton Midgets	35—Overbrook Youth	20
I. K. S.	28—Canton Sheeres	18
I. K. & Rec.	36—Slippery Rock	16
Wilmerding Y.	45—Morrow	21
St. Mary's	42—Tarentum Elks	21
F. Ferris Club	32—Etna Sycamores	19

GIZZY-BERNARD BATTLE

Photo by Pittsburgh Sun-Telegraph

BATTLING GIZZY — ROGER BERNARD

Photo typical of action throughout 10-round main bout at Motor Square Garden last night which Gizzy won, although, contrary to his customary aggressive style, he spent most of his time on the run and covering from Bernard's efforts to get inside and make a fight of it.

GIZZY WINNER OVER BERNARD IN TAME GO

By HARRY KECK
Sports Editor

Battling Gizzy, of Donora, who has gained a reputation for his whirlwind fighting tactics, last night went into reverse and fought backing up and running away and holding, yet managed to eke out a decision over Roger Bernard, of Flint, Mich., in the 10-round windup at Motor Square Garden.

It was not much of a fight due to Gizzy's disinclination to trade blows with his opponent after sampling the latter's rib-roasting rights to the body in the opening round. Bernard was continuing to dig in during the early part of the second round and then suddenly was staggered by a right to the jaw. He stood up under a furious swinging barrage and just when he was getting out into the clear was dazed again and this time had to shake off a succession of measured straight rights until the bell rang. He was close to a knockout.

A MAULING MATCH

Thereafter it was a mauling and wrestling match and footrace combined, with Bernard doing all of the chasing and dropping his hands at the start of the eighth round and appealing to Referee Red Robinson to make Gizzy quit running and stand up and fight. His plea was ignored. He made Gizzy hang on with his punching at close quarters as the fight drew to a close. Both won four rounds with two even and the decision could have been given either way, considering Gizzy's running and holding and Bernard's earnestness and effectiveness in spite of his inability to score consistently.

Gizzy weighed 134 pounds and Bernard 130.

Jimmy Thomas Negro, of the Hill, 120½, handed Louis Carpentero, Filipino veteran, of Toledo, 120½, a bad beating in the eight-round semi-final, dropping him for five in the first round and making him quit and go to the ropes for a rest when he claimed he was temporarily blinded by a punch delivered on the break and then flooring him for what really should have been the full count but was permitted to go as nine and then setting him down again momentarily, all in the seventh round.

BREACH OVERLOOKED

Thomas was too cautious when he had his man hurt or he would have scored a knockout. Instead of following up his advantage, he stood back waiting for openings as he forced Carpentero to lead into him. Carpentero should have been disqualified for going to the ropes for protection when hurt and there being touched by his second, who climbed upon the ring platform, but nothing was done about this obvious breach of the rules.

Fritzie Zivic, of Lawrenceville, 130, knocked out Paddy Gilmore, of East Liverpool, O., 123, in the fourth round of the opener, after being outfought up to that point. Gilmore's seconds threw in the towel as he was being counted out, but this gesture did not prevent the result from being recorded as a full-fledged knockout. As a matter of fact, Gilmore was so far gone that his father had to carry him to the dressing room.

McARTHUR GETS WIN

A strong last round finish by Buddy McArthur, of McKeesport, 171, netted him the decision over Sunny Jim McVey, local negro, 172, after the latter had piled up a big lead in the first five rounds of a messy brawl. It was McVey's fight, but he didn't get it.

Tug Phillips and Tiger Joe Randall box the eight-round main bout of a local talent show at the Garden next Monday night. Mose Butch is matched with Al Brown, the bantamweight champion, for a non-title bout there on January 11, and an attempt is being made to sign Ted Yarosz for January 18.

Fight Results

At Motor Square Garden — Battling Gizzy defeated Roger Bernard, 10 rounds; Jimmy Thomas defeated Louis Carpentero, 8 rounds; Buddy McArthur defeated Sunny Jim McVey, 6 rounds; Fritzie Zivic knocked out Paddy Gilmore, 4 rounds.

[illegible]

WOOD REACHES PRO FINAL

NEW YORK, Jan. 2.—(AP)—Charles M. Wood, of the Fairview Country Club, Elmsford, N. Y., scored the first major upset of the National professional indoor tennis championship last night as he led the way into the final round with a hard-fought victory over Albert Burke, Irish professional, who was placed second on the seeded list.

Wood, seeded fifth, won the long drawn out match by scores of 9-7, 10-8, 1-6, 4-6, 7-5.

Wood also scored a minor upset when he defeated Paul Heston, of Washington, D. C., fourth seeded player, 6-1, 6-2, 6-0, in a quarter-final match.

Vincent Richards, former pro champion, Albert Burke, the Irish star, and J. Emmett Pare, of Chicago, seeded one, two and three respectively, marched through their fourth-round matches without the loss of a set.

Richards dropped only two games as he defeated Russell Harned, of Newark, N. J., 6-0, 6-1, 6-1. Burke turned back Thomas Worthley, of New York, 6-1, 6-0, 6-0. Pare had the toughest battle, but defeated J. Basil Maguire, of New York, in straight sets, 6-3, 6-3, 6-1.

EAST OUTSLIDES WEST, 6-0

(Continued From Page Eleven)

West and two by the East, none was completed. Merle Hufford's punts, most of them carrying more than 40 yards, provided occasional sparkle, but for the most part potential brilliance of both teams was shrouded by the dull, dripping skies. The lineup:

[illegible]

LINDBERG FAILS TO SET MARK

In the feature event of "open house" staged yesterday by the Keystone Athletic Club, Russell Lindberg, of Homestead Library A. C., failed to alter the 150-yard A. M. A. backstroke record held by Paul Wyatt, of Uniontown Y. In his attempt to set a new mark Lindberg was clocked at 1:46, as against the record of 1:43 2-3.

The program included exhibition swimming events, squash racquets and volley ball.

Homestead Library's girls team established a mark of 4:34 2-5 in the 400-yard relay swim. Lenore Kight, of Homestead Library, gave an exhibition of fancy diving. The summary:

[illegible]

RENAISSANCE BOOKED

[illegible]

STAR UNDER KNIFE

[illegible]

OWEN KENNY DIES

[illegible]

WESTMINSTER WINS

[illegible]

FOOTBALL RESULTS

COLLEGIATE

So. California	21—Tulane	12
East	6—West	0
Madison A. & M.	13—Allen M. A.	6
Oklahoma	7—Uni. of Hawaii	0

INDEPENDENT

Corpus Christi	18—E. T. Irish	
Hill Top Cycles	6—Knapils	

ANDERSON ON AIR

[illegible] Anderson will tell what he considers the essentials of a successful football team during a broadcast from KDKA at 6:15 o'clock tomorrow evening.

Two Drivers Injured In Auto Race Crash

OAKLAND, Cal., Jan. 2.—(AP)—Ralph Hepburn, of Los Angeles, and Bryan Salspaugh, of Rock Island, Ill., widely-known drivers, were injured seriously yesterday when their cars skidded and turned over on the Oakland dirt speedway during a race that was to have been 100 miles, but was stopped on the 51st lap by rain.

Both drivers were taken to a hospital where it was said they were severely cut, bruised and scratched and suffering from possible skull fractures.

Babe Stapp, of Los Angeles, was declared winner; Bill Cummings, of Indianapolis, was second and Ernie Triplett, of Los Angeles, third.

Statistics Show Closeness of Trojan Win

PASADENA, Jan. 2.—(AP)—The statistics of the struggle between Tulane and the University of Southern California yesterday follow:

[illegible]

Leading ground gainers: Glover (Tulane) with 150; Shaver (SC) with 82; Zimmerman (Tulane) with 78; Pinckert (SC) with 41.

Thunberg Objects To U. S. Rules, Quits Team

HELSINGFORS, Finland, Jan. 2.—(AP)—Charles Thunberg, Olympic skating champion at 1,500 meters and co-champion at 500, has notified the Skating Union he will not be a member of the Finnish team at the winter Olympics next month at Lake Placid, N. Y.

Thunberg objected to the American starting regulations. He said he was too old to learn the new style of starting, which he described as "springing."

MITTMEN SCORE SEVEN KAYOS

BEAVER FALLS, Pa., Jan. 2.—Seven knockouts were scored in the 10 amateur boxing bouts here at the Howard arena yesterday. The summary:

112-pound class—Kid Sheets, Beaver Falls, knocked out George Bosha, Ambridge, 1 round. Time, 2:13.

118-pound class—Dan Doyle, Aliquippa A. C., knocked out Fred Pifer, Beaver Falls, 3 rounds. Time, 2:50.

126-pound class—D. McCartney, Beaver Falls, knocked out T. Talerico, Beaver Falls, 2 rounds. Time, 2:18.

126-pound class—A. Burns, Beaver Falls, knocked out Joe Tabor, Valley Boxing Club, Turtle Creek, 3 rounds. Time, 1:59.

147-pound class—J. Mutrick, Elport, won from F. Catanea, 3 rounds.

135-pound—Eddie Sheeve, Rochester, knocked out A. Farana, Elport, 3 rounds. Time, 2:47.

118-pound class—Elmer Kovacs, Valley Boxing Club, Turtle Creek, won from George Larmon, Ambridge A. C., 3 rounds.

147-pound class—William Shottinger, Rochester, knocked out Dutch Lang, Beaver Falls, 3 rounds. Time, 1:19. Battling Al, Beaver Falls, won from C. Kouse, Beaver Falls, 3 rounds. R. Kurs, Beaver Falls, knocked out J. De Rose, Rochester, 2 rounds.

FOEHL, MARY MASON COP

PINEHURST, N. C., Jan. 2.—(AP)—Charles A. Foehl, Jr., of New York, and Mary Mason, of Elmira, N. Y., won the annual young people's mixed foursome golf championship here yesterday with a net score of 70 from a gross of 88.

C. H. Dickerman and Mrs. William H. Hanna, of New York, were second with a net of 71 from a gross of 85.

George T. Dunlap, of New York, captured the low gross award with 77. Scores of other leaders were:

[illegible]

SWITCH ELEVEN REACHES WEST PENN FINAL

By TOM BIRKS

Jack Campbell's Union Switch and Signal eleven, leader in the Central League, qualified for the final round of the Western Pennsylvania championship yesterday, by defeating Clan Douglas, 3 to 2, at the Westinghouse High School Stadium, before 2,500 fans.

The game, played on a muddy, slippy field, found Douglas surprising the fans by outplaying the red and white-clad Swissvale aggregation, although Angus McNair and his mates made good use of their opportunities and nosed out their rivals.

SWITCH TAKES EARLY LEAD

Switch got away to a good lead in the first half, when a fast-moving front line scored two goals before the Clansmen's defense could settle down. Brown and Marshall flashed the ball past the Douglas goalie.

Stirling and Davy Herron played great football and tried to get Douglas started. Finally Duff reduced the Switch lead, and the score at half time was 2-1.

McNair put the game in ice for the Switch late in the second half, after Douglas had pressed for 20 minutes. Clough and Brown kicked wonderfully well in the heavy mud during this siege. It was Duff who again reduced the score. His twisting shot eluded the grasp of Hill and after the referee consulted the linesmen the goal was allowed.

GAME CALLED OFF

The semi-final round of the junior cup at South Park, featuring the Owls and Shannon Juniors, was called off after 10 minutes of play in the second half. The Juniors were leading, 1 to 0, at that time.

Ambridge booters bumped a Mahoning Valley eleven, of Youngstown, 5 to 4, with 1,000 in attendance, at Ambridge yesterday.

Two games are to be played this afternoon in the Central League. German Sport is scheduled to clash with the Pittsburgh Celtics, at Leslie Park, while National Tube entertains Tarentum at McKeesport. Both games are scheduled for 3 p. m. kick-offs. The lineup:

Union Switch 3.		Clan Douglas 2.
Hill	G.	Marshall
Clough	R. B.	Craig
Provost	L. B.	McDonald
Brown	R. H.	Herron
Jones	C. H.	Eagleson
Steele	L. H.	Stirling
Murray	O. R.	Williamson
Marshall	I. R.	Duff
Nelson	C.	Moreman
McNair	I. L.	McConnell
Fisher	O. L.	Muir

Goals—Duff 2, McNair, Marshall, Brown. Linesmen—Lumsden and O'Connor. Referee—McArdle.

Yale Distributes $20,917 to Aid Unemployed

NEW HAVEN, Conn., Jan. 2.—(AP)—Unemployment relief organizations were given $20,917.62 yesterday as Yale University's share of charity football game receipts. Of the total $14,205.25 represented one-fourth of the ticket sales at the round robin tournament here and the remainder was half of a collection taken at the Yale-Harvard game.

James R. Angell, Yale president, sent Brown, Dartmouth and Holy Cross each $14,205.25 as their portions of the tournament receipts.

ROVERS COP, 3-2

CUMBERLAND, Md., Jan. 2.—The Pittsburgh Rovers defeated a picked team of the Allegheny County League, 3 to 2, here yesterday. The lineup:

Rovers 3.		Cumberland 2.
Boylan	G.	May
Murray	R. B.	Dunn
Thomson	L. B.	Neal
Gifford	R. H.	Brown
Boyle	C. H.	Delagrange
Buckler	L. H.	Rutner
Thomson	O. R.	Shumaka
Smith	I. R.	Ott
Dunlop	C.	Sullivan
Carter	I. L.	Widdows
Craddock	O. L.	Duncan

Goals—Dunlop 2, Widdows, Ott, Smith.

STAKE RACES ARE CARDED

LOUISVILLE, Ky., Jan. 2.—(AP)—The list of stake races, including the Kentucky Derby, to be run during the spring meeting at Churchill Downs track here, has been announced. The four stakes to be run during the 19 days of racing, beginning Saturday, April 30, and ending Saturday, May 21, are:

Clark Handicap, $5,000 added, 3-year-olds and upward, one mile and a sixteenth, April 30.

Kentucky Derby, $50,000 added, 3-year-olds, one mile and a quarter, May 7.

Bashford Manor Stakes, $5,000 added, 2-year-olds, five furlongs, May 14.

Kentucky Oaks, $5,000 added, 3-year-old fillies, one mile and an eighth, May 21.

I. K. S. WINNER

The Irene Kaufmann Settlement House five defeated the Canton Schreers last night on the local floor, 25 to 18.

PITT, CARNEGIE, DUKES LIKELY TO COMPETE

By JESS CARVER

The first annual tri-state intercollegiate boxing tournament, if there is to be one, likely will be held here some time in March. The schools entering will be Pitt, Carnegie Tech, Duquesne, West Virginia and W. & J. The site figures to be the Stadium pavilion.

Word from Morgantown, where Harry Adam Stansbury, West Virginia University holds forth, has it that the Mountaineers favor having the tourney held in Pittsburgh. West Virginia is the big shot of college boxing here. The Men of Might have sponsored boxing as a varsity sport for the past four or five, maybe six years, and are in somewhat of a position to dictate, considering that they have the best spot for the staging of an intercollegiate tourney.

The only serious difficulty confronting the tourney is the setting of the date. West Virginia, with the most ambitious and pretentious program, has dual matches booked with Penn State for March 12. Naturally the boys could not arrange to take part in a tourney early in the month, and later in the month may be considered too late by the other schools.

The date suggested, while not specific, has been around the early part of March.

ALLEGHENY VICTOR

YOUNGSTOWN, Jan. 2.—Allegheny College had little difficulty in gaining a 44-21 verdict over Youngstown Y here last night. The lineup:

[illegible]

Referee—Al Davies, Geneva.

SMITH STOPS LAWLESS

ROCHESTER, N. Y., Jan. 2.—(AP)—Tiger Smith, Rochester Negro welterweight, scored a four round technical knockout over Bucky Lawless, of Auburn, here last night.

YESTERDAY'S MUTUELS

AT JEFFERSON PARK

5 races paid		$ 99.40
5 races paid		212.60
5 races paid		326.60

THURSDAY'S MUTUELS

5 races paid		[illegible]
5 races paid		316.60
5 races paid		316.60

Official, Pittsburgh 111

No. 826

AN ORDINANCE—Amending and supplementing an Ordinance entitled "An Ordinance fixing the number of officers and employes of all departments of the City of Pittsburgh and the rate of compensation thereof," approved January 5, 1931, and the several amendments thereof and supplements thereto.

SECTION 1. Be it ordained and enacted by the City of Pittsburgh, in Council assembled, and it is hereby ordained and enacted by the authority of the same, That from and after January 1, 1932, an Ordinance entitled "An Ordinance fixing the number of officers and employes of all departments of the City of Pittsburgh and the rate of compensation thereof," approved January 5, 1931, and the several amendments thereof and supplements thereto, shall be and the same is hereby amended and supplemented as hereinafter set forth.

[illegible]

(Continued on Page Fifteen.)

BARGAINS TO INTEREST EVERYONE IN TOMORROW'S SUN-TELEGRAPH

★ Powder and Compacts
50c and $1 VALUES — **2 for 25c**

Colgate, Palmolive-Peet brands. High quality, but discontinued lines, Palmolive powder, Fanchon powder and "Very Thin" compacts, any two for 25 cents.

For Name of Store See Tomorrow's Sun-Telegraph

★ Women's Brand New Coats
$29.75 to $39.75 VALUES — **$18**

685 of them, richly furred in the latest manner. Not odds and ends, but every one brand new. All sizes, women's and misses'.

For Name of Store See Tomorrow's Sun-Telegraph

★ Fine Quality Fur Coats
25 to 40% Off

One of Pittsburgh's smartest and finest stores offers a most complete stock of fine quality fur coats at unusual reductions.

For Name of Store See Tomorrow's Sun-Telegraph

★ New Silk Dresses
LOWEST PRICE IN YEARS — **$2**

It's hard to believe that such good-looking desirable dresses can be so low-priced. They're actual $3, $4 and $5 values.

For Name of Store See Tomorrow's Sun-Telegraph

★ Women's Costume Slips
OF LOOMCRAFT SLIPTEX — **44c**

Three different styles to choose from, of genuine Loomcraft Slip-tex—a durable, non-clinging broadcloth. Shadow-proof hem.

For Name of Store See Tomorrow's Sun-Telegraph

★ Enameled Gas Ranges
FLOOR SAMPLES — **14.95**

It is almost a shame to sell these fine ranges at such a low price, but they must be sold in a hurry. White enamel trimmed. Only one of a kind.

For Name of Store See Tomorrow's Sun-Telegraph

★ $1.00 Chiffon Hose
7,200 PAIRS — **59c**

These hose, when advertised last Sunday, were a sell-out. All pure silk, so sheer and permanently dull. At the lowest price ever.

For Name of Store See Tomorrow's Sun-Telegraph

★ Engagement Rings
15 DIAMONDS — **$79**

Each diamond, fine cut and fiery. The mounting is the newest style and is of genuine platinum. Pay 50 cents down and $1.50 weekly.

For Name of Store See Tomorrow's Sun-Telegraph

★ Sample Daybeds
FULLY EQUIPPED — **9.95**

Opens to double size. Springs and cretonne covered mattresses. An unequaled value. Sold on easy terms.

For Name of Store See Tomorrow's Sun-Telegraph

★ Lady Pepperell Sheets
$1.49 and $1.59 VALUES — **1.09**

What a chance to save on beautiful sheets. Two sizes: 72x99 and 81x99. The 63x99 size is priced at 89c.

For Name of Store See Tomorrow's Sun-Telegraph

★ Transformations and Bobs
FOR A LIMITED TIME — **25% OFF**

When you see the name of the shop making this offer you will realize what an opportunity this is for saving.

For Name of Shop See Tomorrow's Sun-Telegraph

★ Shampoo and Finger Wave
INTRODUCTORY PRICE — **35c**

A new shop, where only experienced operators are employed, make this offer to introduce themselves. They also give a genuine Eugene Wave for $4.95.

For Name of Shop See Tomorrow's Sun-Telegraph

THE SUN-TELEGRAPH

Be Sure to Get Your Copy Tomorrow

TELL IT TO SALLY -:- -:- Follow This Unusual Feature Day by Day -:- -:- By SALLY MARTIN

Marriage Is Not a Game for Cowards or Pikers

Why is she afraid to marry?

She loves him. She has waited for him for two troubled years. And now all the objections have been overcome, and the handicaps abolished, but still she hesitates. Why?

It isn't that he's flighty or that they don't get along like a million together. He's steady and regular, and saves his money, yet

She just can't bring herself to take that trip up the aisle with him. What's wrong?

"Dear Sally:

"I wonder if you can help me find what is wrong with me. I hope you can for I don't seem to be able to figure it out yourself.

PARENTS OBJECTED

"Two years ago I met a boy I adore. It was love at first sight for both of us I think for since that time we have never seen enough of each other. I have been with him nearly every night except when he had to work and I know that he has never cheated on me once.

"This month I was to have been engaged to him for we have been. We planned on getting married last October but he lost his job and we had to postpone. My mother and dad objected to him at first because he drinks—but so does my mother, and so do a lot of people. And now we've seen so many homes wrecked by liquor that neither of us wants to ever taste it. He won't even take me to a party where it is served.

"Well, when my parents saw that that didn't cool my love they said he had to have $500 before we married. We agreed to wait, but that didn't satisfy them. Every time we went to a show together my father would insult me right in front of him and my brother, happy. The third was awful. Finally when Pinckney and another thing had attempted and uncle who is a Trojans one, to me. I choose to place [illegible] heard line [illegible] to all on his as been working over the wee saved and wants interference him when he has de score unto to so badly yet on Three plays ds me back. I we most from I he loves me—ming the ball e itself—yet—oh, stiff-armed what is the matwoore again.

[illegible]ve him so why do [illegible]ULANE Make that." All my C[illegible] The Green am a fool not to [illegible]ained driver [illegible]ardless of what [illegible]plays from [illegible] that it is as [illegible]ard line [illegible]ease tell me what [illegible]merman to [illegible] tell me to marry to Vernon

WANDA

ter of the li[illegible] marry him." Well

Again th[illegible] fMobile [illegible]ib-[illegible]ining [illegible]ffe[illegible]tially toll of [illegible]slipped verse.

Dalrymple: I should that I saw Amerend below bid and played at four spades the declarer going down three tricks. The first question is, could Z have made four against an opening lead of hearts? The second question is whether the hand should not have been played at clubs.

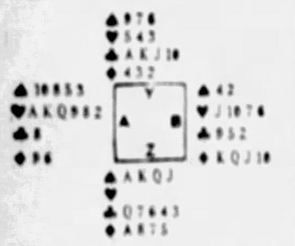

When A led a winning heart just as the 99 per cent of players would have done, Z trumped without thought. B wisely ducked his 10 under A's king to avoid blocking the later run of hearts, which eventually gained two tricks for his side. Having trumped the first lead, Z laid down his three remaining spades, expecting to drop all opposing trumps instead of which he left the long spade in A's hand and a set-up heart suit of five cards. This spelled ruin for the declarer. A trumped the second lead of Y-Z's established clubs, then A took his five hearts—six tricks in all defeating Z by three tricks.

Had Z stopped to consider matters he readily could have made game, but no more; he could have won 4 spades, 5 clubs, and his ace of diamonds, just 10 tricks total. As Z had in any event to lose three diamonds, all he had to do was to discard three losing diamonds from his own hand upon the first three leads of hearts. If A led a fourth heart Y could have trumped, saving Z's spades to pull opposing trumps. If A led anything except a heart, either Y or Z must have won the trick and spread their cards for the remaining tricks. Bad strategy alone lost game.

As a matter of fact Z's opening bid should have been 1-Club (not 1-Spade). A would have bid his 2-Hearts over the 1-Club, just as he did over the 1-Spade, Y would have bid 3-Clubs, B would have said 3-Hearts, then Z could have bid 3-Spades (showing by his secondary bid that clubs were longer than spades). Had A bid 4-Hearts (as he did over the 3-Spades), Y would have bid 5-Clubs, and nothing could have stopped them going game. Then Z could have ruffed the opening lead of hearts, and three rounds of clubs would have dropped all opposing trumps.

Four spade tricks would have followed upon the last of which one of Y's diamonds would have been discarded. Z would have taken his ace of diamonds, he would have given opponents one diamond, trumped another diamond in dummy, and given opponents his fourth diamond as their last trick.

(Copyright, 1931, King Features Syndicate, Inc.)

Contract Bridge -:-

OFFICIAL SYSTEM As Adopted by Leading Authorities

By E. V. SHEPARD

Bad Strategy Loses Game

The Beauty Box

By HELEN FOLLETT

When walking keep the toes directed straight ahead. To turn them out is to put a heavy strain on the muscles of legs and ankles, to deform the feet and to unite knock knees. Have a good, strong foot hold, which means that you'd better chuck those spiked heels into the trash basket and buy shoes that are designed for comfortable locomotion.

The powder pad is a menace unless it is laundered frequently. It gathers dust and grime, digs them into the pores of the freshly washed skin surface. There is a way out. Get a glass container and fill with balls of absorbent cotton or squares of gauze. Use one and throw into the discard. Powder should be fluffed onto the skin, never ground in.

What about rose-petal blushes? Nobody has them any more, not real ones, just synthetic glows. Maybe when the gay night life proves a bore, girls take to their beds at an early hour, civilization returns to quieter, less stressful, more normal living, we can chuck the old rouge compacts and grow our own. Cheeks go wan when a gal doesn't have enough exercise or fresh air, when she doesn't eat properly, when she cuts down the old rule of nine hours sleep every night. Time was when rosy complexions were common blessings. No more. Life too strenuous.

Take a searchlight view of feminine heads in a theater audience and you'll come to the conclusion that a campaign for the relief of suffering and neglected back hair is in order. Practically every woman finds a becoming and chic arrangement of forelocks, but those rear ends are not all that they should be. Too bad since coiffure designers have clever offerings—puffs in groups, little rolls with curly tips, braids that march hand in hand across the nape of the neck, arrays of ringlets that you can remove during the neck scrubbing fiesta.

Household Hints

For frying olive oil is much superior to lard or suet.

Rub papier mache articles with beeswax or olive oil. This will keep the surface of such articles in excellent condition.

For washing dainty handkerchiefs add a few lemon rinds to the water and boil it with the handkerchiefs, and they will become snowy white.

Wine stains on colored materials should be sponged lightly with lukewarm suds containing a little ammonia, then rubbed very carefully so as not to injure gloss or color, and ironed on the wrong side.

Malted milk is improved if made up with ice cream.

Before applying polish to a grate or stove that has burned red on top through overheating, rub well with a cut lemon.

After using an egg whisk, wash it thoroughly in cold water and then put in the oven for a short time. This will prevent it from rusting.

One mother has a white rubber stair tread that she puts on the bottom of the tub before the year-old baby is put in to bathe. He sits on this and is much more firmly planted than on the slippery porcelain.

TWO UNWISE WOMEN -:- -:-

Drawn by Nell Brinkley

For ONE is asking for advice about her husband and the OTHER is giving it. The OTHER is saying, "I wouldn't live with him a minute, my dear."

Every woman knows her own mind and heart about whether she wants to leave her husband or not. Never ask any other woman what to do about the tangles that you and John get into. Never follow the advice of a woman who has been badly hurt in her own great love-adventure. She has brewed bitterness in her heart, lost many glamorous beliefs, learned to make fun to cover up. No matter what your story, her counsel is likely to be always the same—RENO! She will read more into your story than perhaps is there. She will see a cyclone where perhaps it's just a stiff gale. Maybe you are just under a passing cloud; but to a hurt and hardened woman you are lying under the tragic, life-long eclipse that put her own hours and days in dreadful darkness. YOU yourself know what you really WANT to do about John and you. You know just how much to blame John is—just how good he is—and how wrong and how right—just where your two little feet stand too—what you have done and not done. No one knows better than you—and John.

Ask yourself—not Reno Rita. Be sorry about her—but don't ask her what to do about your whole life.

Don't ask any one in the world—but perhaps some OLD man and woman—happily married!

And don't GIVE a pretty lady such advice as to put the scissors to the love-knot she tied one day. Do you remember the story of the man who climbed the fence to help a lady whose husband was chasing her round and round the mulberry bush WITH A STICK? The lady fell upon him, and as she routed him out of the yard with thumps and scratches (he lost his hat!) she cried: "How dare you hit my husband?" Put your finger aside your nose and think, Rita, before you agree with Ruth that her husband is perfectly "terrible." If she changes her mind later she will dislike you forever. And if she leaves her John because you told her to—you may be unable to get it off your mind.

NELL BRINKLEY.

Heart of a Wife -:-

Continuation of Love's Reawakening

By ADELE GARRISON

Mary's Verbal Barbs Anger Noel

Philip Veritzen brought all his histrionic talent into play as he heard Lillian's final ultimatum that we could not receive him until the next afternoon for the purpose of going over the three acts of my play which he supposed were finished.

"'Needs must,'" he quoted, with a pointed look at Lillian. "And I'll bow meekly to the yoke. What is the earliest hour you will be free to receive me?"

"Three o'clock," Lillian replied promptly and unblushingly. "We have a late luncheon."

"That will give us very little time before dinner." Mr. Veritzen started to frown again and then thought better of it. "So be it!" he intoned finally. "I shall be on the doorstep exactly at 3."

"And we'll draw the latch to the second," Lillian answered promptly, and I knew she was gloating over the additional time she had managed to secure for our strenuous endeavor to get the third act in shape for Mr. Veritzen to see.

"Thank you," he said a bit dryly. "It will be necessary for you to be prompt if we're to get anything done. And now, I think I shall collect my family and go on to the hotel."

"Your family!" Lillian echoed, wrinkling her nose at him. "Don't go and tell me Phil that you're contemplating matrimony."

"You know my dear, that unless I can poison your husband conveniently, I never shall marry," he said, and left us upon the sally, moving toward the other end of the room where Dicky and Harry Underwood were dancing with Avis Arlen and her mother. This was the order I told myself, in which anyone would refer to the two strangers. The daughter had a stronger personality—though a more disagreeable one—than her mother.

Lillian made a little moue at his retreating back.

"Phil may not feel old," she said, "but his line is a bit hoary over the temples. But come along, let's tag along with him. I want to be near by when he collects Noel, don't you?"

"Indeed, yes," I echoed with a surreptitious look toward the corner where Mary and Noel stood facing each other like fencers on guard. Rather Mary was on guard, for she was silently watchful. But Noel was voluble, wrathfully so, and the look on his face was grim.

Lillian's glance followed mine and she gave me a warning nudge.

"Better shorten up that round," she advised, "and get Noel away before he explodes. I'll double for an old-fashioned lightning-rod and deflect the Julian wrath till you join us."

I nodded and walked toward the betrothed couple who patently for the moment were chafing under their bonds. I was just in time to hear Noel say savagely:

"I've stood all of this nonsense I can. Are you going to stay here where I can see you, or are you determined to leave me flat?"

"That sounds discourteous to your friends," Mary said, with a detached little air of reproof. "I am sure you will be left anything but 'flat.' You will be very busy and amused, I am sure. I should only hamper your style if I stuck around. I might even yawn, when you were reading Whitman, and where would I be? Branded forever as a lowbrow who——"

She did not get the chance to finish. Noel so forcibly and profanely consigned to perdition the Good Gray Poet whom Avis Arlen had claimed as part of her literary creed, that the sound of his raucous voice drowned Mary's airy nonsense. I was startled, for Noel, unlike Dicky and Harry, never uses profanity, at least where women can hear him. But I knew he had been prodded with red-hot lance tips until his nerves were raw, and I wondered if Mary would consider him punished sufficiently, and stop baiting him. I knew, however, that underneath her airy badinage she was as angry as was Noel, and as hurt. She simply had better control of her nerves than he, and would be able to avoid betraying her emotional turmoil until she was safe in her room.

Noel flung himself away from Mary as he finished his outburst, and saw me. His face, white with rage, was suddenly crimsoned with chagrin.

"Oh! I am so sorry," he stammered. "Please forgive me. I did not mean——" he floundered helplessly.

"He means," Mary explained painstakingly, "that he didn't intend you to hear him cuss. All his astonishing efforts in that direction were meant for me. But I hold no grudge, and I'm going to heap the well known coals of fire upon my adversary's head by giving him some good advice. You'd better beat it pronto, old dear. Both your father and Miss Arlen are headed this way."

(Continued Monday.)

(Copyright, 1931, Newspaper Feature Service, Inc.)

How to Keep Well

By DR. ROYAL S. COPELAND

Care of Skin and Proper Diet May Banish Pimples

Blemishes of the skin, not so serious as many other afflictions, cause untold mental anxiety. Pimples are often difficult to get rid of and at times resist all treatment.

Dr. Copeland

Pimples or acne, as this disease of the skin is called, is a condition influenced by many factors. It is not a "blood" condition, nor is it due to fast living. Not always can it be attributed to improper food; but improper food, constipation, lack of exercise, lack of fresh air and lack of fresh vegetables and fruit must be considered as related to this condition.

The diet deserves first consideration. Individuals suffering from pimples should scowl at sweets, rich desserts and pastries. Alcohol, chocolates, spiced foods, rich meats, peppers and condiments are things to avoid. The daily diet should contain an abundance of fresh vegetables and fruits.

It is important that the bowels be kept open. Any tendency to constipation should be overcome. To assist in this there should be regular exercise.

Next in importance is the care of the skin. Anybody who is careless about washing the face and hands is likely to have this trouble. The face should be scrubbed with soap and warm water. In washing the face, it is not enough merely to splash a little water over the face and then dry it.

The skin of the face and hands is exposed to dirt throughout the day. In order to remove the dirt, thorough cleansing is necessary. This can be accomplished only if the face is well scrubbed. Thorough face cleansing should be done at least twice a day.

It is advisable to apply cold cream and rub it off with a rough cloth. You will be amazed at the amount of dirt that comes off your face.

The soap used should have real cleansing properties and should be mild. That is, it should not be irritating, but should actually soothe the skin. Often soaps that are too alkaline in content will irritate the skin, particularly if used with hard water.

Warm water is recommended in preference to cold water. Dirt is more quickly dissolved in warm water than in cold water. For its stimulating and tonic effect, it is wise to finish the cleansing by using cold water.

Often the pimples of acne become infected. This is usually due to negligence on the part of the individual, who scratches his face and infects the sore spot. If the pimple becomes infected, it is always best to apply warm boric acid solutions and keep the part as clean as possible.

(Copyright, 1931, Newspaper Feature Service, Inc.)

What a Child May Do?

By CONSTANCE CAMERON

A mother was severely criticized the other day. Said one critic: "The very idea! She lets John take that clock apart and put it together and play with it by the hour. That's just teaching a child to destroy things!"

The critic neglected to mention a fact which has a great deal of bearing upon the child—of his daily searching and prying into the interior of the clock she mentioned. John's mother, when she'd made the discovery that her son had an overpowering urge to see the "innards" of a clock, had found an old one which had long ceased to function and given it to him with the understanding that he might dissect it at will.

The critic of John's mother seemed to fear that the little boy might go through life ripping clocks apart every time he saw one. But he WON'T. For, along with the gift of the derelict clock, the mother had made it emphatically known that it was the only clock the child was to experiment with. And after taking this one apart the child said: "Gee, mom, it takes a lot of work to get one of these things together so it will run right, doesn't it?"

Wisely, the mother sat down and talked over with the boy the knowledge it takes, the skill and precision required to make clocks, and the boy emerged from the conversation and his experimenting with a very healthy respect for all timepieces.

The trouble with most parents in deciding what requests to grant when children are inquisitive and experimental, is that they don't want to take the time to teach the child JUDGMENT in connection with the activity.

One might as well decide never to give a boy a hammer for fear he'll hit the baby on the head with it; or one might say a child could never be given a piece of cake because a whole cake would make him sick, as to clamp down and say "No", when a possibly unusual request (such as that of taking a clock apart), springs up in the home.

Children can be allowed to do a million things IF we're willing to pause a few seconds and inculcate the principle of selection and discrimination (which, in the end, is but good judgment) as to WHAT objects may be touched and examined and which must be left alone.

(Copyright, 1931, International Feature Service, Inc.)

Correct Manners

By MRS. CORNELIUS BEECKMAN

Passing Refreshments

Dear Mrs. Beeckman:

1. Will you please tell me if it is correct for a lady to speak, when walking down the street with a boy friend, and he speaks to someone whom she does not know?

2. If a boy friend brings you a box of candy and you have company, who should take the first and second piece?

3. Also, when passing refreshments, to whom should you pass the first piece?

LUCILLE.

1. No, the girl does not speak.

2. Open the box of candy and pass it to your guests, offering the first piece to the woman who is, say, the oldest member of the group or the most important member, say, the woman who would, at a dinner, be the guest of honor. Pass it to the other women, and then to the men.

3. The same rule would apply.

Gift for a Doctor

Dear Mrs. Beeckman:

Will you kindly let me know what would be appropriate for my husband and me to send our doctor, who is ill in the hospital? We would like to send him a token of some sort. S.

Since the doctor will probably have a great many flowers sent to him, and since flowers aren't too easy to care for in a hospital, I suggest that you send him a perfectly chosen book, for him to read during his convalescence. Or a group of the latest magazines, such as you are sure he would appreciate, are a good gift for the hospital, since it is easy to turn over the pages and rather casually read.

Engraving Silverware

Dear Mrs. Beeckman:

Last Christmas I received a beautiful set of silverware from my husband, which I want engraved. Please tell me what initials to use?—F. N.

There are two choices for you. The initials usually used for the marking of silver (when it is not done before marriage), are the initials of the first and last name of the maiden name before the initial of the last name of the married name. That is . . . . F. S. N. (or if you prefer, you may omit the initial of the last name of your maiden name, and use F. N.

The alternative is the use of only one initial, the initial of the last name of the married name . . . N.

Which you choose depends on your wish, and also on the design of the silver. The pattern may be one that will harmonize best with one initial, and that, say, a lovely Script initial. Or the three initials may be done in a combination that will live charmingly and most appropriately with the design of the silver.

Service

Dear Mrs. Beeckman:

1. At a cocktail party to whom does the maid go first to serve the cocktails, the hostess, or the other ladies of the party?

D. R.

1. She serves first the women guests, and then the hostess.

(Copyright, 1931, Premier Syndicate, Inc.)

You Can Learn to Play

Contract Bridge

or Learn to Play a Better Game

—IF YOU READ—

ERNEST H. HEINRICHS' NEW BOOK

JUST FROM THE PRINTER

This new work is written in easily understandable language and describes all the fundamentals and essentials of "Contract," following the rules of the "Official System."

This book has been brought from the press by the Pittsburgh Sun-Telegraph as a service to players of the game and a help to beginners. It will be found of particular value to the thousands and thousands who have been playing Auction Bridge but have failed to get in step with the popular trend of the times—Contract Bridge. Incidentally, Mr. Heinrichs is Bridge Editor of the Sunday Sun-Telegraph and is looked upon as an authority.

Mr. Heinrichs' New Book is available to readers of the Sun-Telegraph at

25 CENTS A COPY

Mail orders should be addressed to Contract Bridge Department, Sun-Telegraph, Pittsburgh, Pa. The book is also on sale at the lobby floor of the Sun-Telegraph, Blgelow Boulevard and Tunnel Street, and at the Sun-Telegraph Branch Office, Fifth Avenue and Market Street. Joseph Horne's Book Dept. and Bentano's.

DEFLATION END SEEN WITH NEW YEAR

Financial Analyst Asserts Outlook Better Than For Several Years Past

By MERRYLE S. RUKEYSER

NEW YORK, Jan. 2.—After the recent deluge of liquidation, what?

The question is of surpassing public interest on the first business day of the new year.

Obviously, the banks, which have been moving toward liquidity, will not have to keep up the process of disgorging themselves of investments at the abnormal pace which has prevailed in recent months.

Mr. Rukeyser.

It is estimated that the banks have divested themselves of a billion and a half dollars of securities and security loans in the last four months, explaining the extraordinary pressure against the bond market.

Such liquidation is a measure of the extent that deflation has taken place, showing that part of current social income has been used to wipe out indebtedness rather than for constructive, job creating purchases of consumption or capital goods.

When that process of wiping out excessive indebtedness is over, a larger portion of the social income can be devoted to constructive purchases, and business and employment will improve.

According to one economic theory, economic health will be restored when the savings fund balances investments. Some observers think that that point of equilibrium is at hand, or nearby.

One school of economists, including John Maynard Keynes, explains crises as caused by a lack of equilibrium between savings and investment. When savings are not followed by operations of business men, the savings are wasted, as far as the community's wealth is concerned, according to Mr. Keynes.

E. C. Howard, financial analyst, in Barron's, concludes:

"Taking into consideration the greatly accelerated deflation of the period, June to October, it is apparent that the process is now nearly completed. The outlook for the immediate future is better than for several years past. In fact, it is now safe to assert that the domestic business and financial situation is or soon will be 'fundamentally sound.'"

Such optimistic new year messages are all the more reassuring when accompanied by statistical demonstrations as Mr. Harwood's was.

Wurlitzer Employes To Observe Birthday

Pittsburgh employes of the Rudolph Wurlitzer Company tonight will unite with members of the organization from the Atlantic to the Pacific in celebrating the beginning of the 76th year of the company. The celebration here will be a dinner and will be in charge of Harry E. Raines, general manager of the Pittsburgh branch.

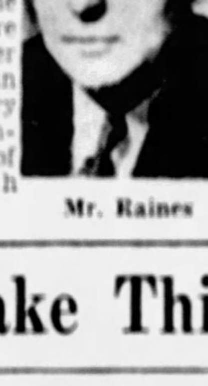

Mr. Raines

Race Suicide Held Result of Life In Big Cities

WASHINGTON, Jan. 2.—(INS)—Modern civilization is perhaps unconsciously causing race suicide in the highly specialized existence of the present American and European city. This theory was advanced by Dr. Jerome Davis of Yale University, speaking before the American Sociological Society.

He presented evidence to show that the declining birth rate of the past century may be attributed to the lack of contact with ultra-violet radiations from the sun due to the change in modes of living.

Dr. Davis has been carrying on lengthy experiments with mice, pointing out that these rodents were very similar to human beings.

FAMINE PERIL IN FLOOD AREA

GLENDORA, Miss., Jan. 2.—(AP)—Crumbling levees still held flood waters out of the towns of the Mississippi delta today, but the danger of famine brought a new fear to the refugees.

Convicts and farm laborers continued to pile sandbags on the barriers against the steadily rising waters as provisions dwindled. Meanwhile, Red Cross workers surveyed the flood area to determine the extent of relief work needed.

Tallahatchie, Quitman and Panola counties lay under an expanding flood of waters, swelled by recent recurring rains as torrents washed down below Glendora into Northern Leflore County.

Boats were held in readiness here to convey Tallahatchie lowland dwellers out of the valley in event of a general wiping out of levees. A thousand convicts were hard at work on the system from Swan Lake, Sumner and Webb past Glendora Bend to Phippis, in Northern Leflore County.

LOSES AT LOVE, KILLS SELF

FAYETTEVILLE, Ark., Jan. 2.—(AP)—An engagement ring and a note directing its return to a jeweler told of a failure at love which caused Roland Benjamin Schaefer, 25, instructor at the University of Arkansas, to slip away from a New Year's watch party in the home where he roomed and kill himself yesterday.

The young woman he had taken to the party, and said to have been the object of his affections, had left shortly before with another escort, Kinney Holt, former star football and basketball player at the university. Before leaving, she and Schaefer talked for several minutes.

Her name was withheld by authorities, who also declined to make public the contents of another note and poem written by Schaefer before he fired a bullet into his head. However, it was learned the young woman was a stenographer in the business office of the university.

Film Operator Dies In Theater Fire

HUNTSVILLE, Tex., Jan. 2.—(AP)—L. L. Hickson, 27, motion picture machine operator, was burned to death yesterday in a fire which destroyed the projection room of the Dorothy Theater. Sam Parish, owner of the theater, was burned slightly as he vainly tried to rescue the operator.

The afternoon show had just ended and none of the theater patrons knew of the fire until they had left the building.

Make This at Home

Lovely Lingerie That Is Practical

Pattern 2255

Pittsburgh Sun-Telegraph 15c Practical Pattern

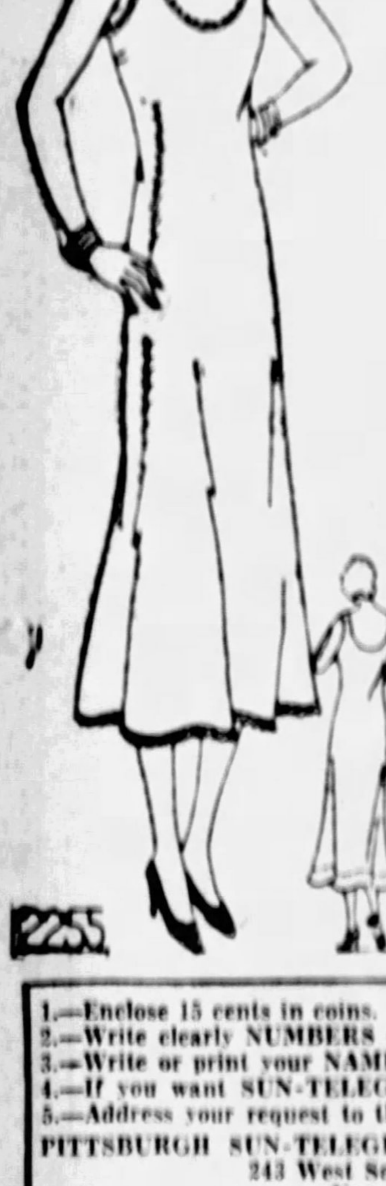

STEP-BY-STEP INSTRUCTION DIAGRAMS GIVEN WITH THIS PATTERN

By ANNE ADAMS

The new slips with suave lines are no longer a luxury; they are a necessity under the lovely frocks in vogue for the coming season. So simple are they to make that in an hour or two, even fingers unaccustomed to sewing could run up the daintiest of garments. This model has just two parts, but cleverly shaped parts that mold the figure in accepted fashion. Lace trimmed, or a neatly hemmed slip will be equally smart in tea-rose or pink crepe de chine.

Pattern 2255 is obtainable only in sizes 14, 16, 18, 20, 32, 34, 36, 38, 40, 42, 44, 46, 48, 50. Size 16 requires 2⅝ yards of 39-inch material. No dressmaking experience is necessary to make this model with our pattern.

Send 15 CENTS in coins or stamps (coins preferred), for each pattern. Write plainly your name, address and style number. BE SURE TO STATE SIZE WANTED.

Send for our FASHION CATALOG. It features the newest in afternoon, sports and house dresses, lingerie, pajamas and kiddies' clothes, accessory and transfer patterns. PRICE OF CATALOG, 15 CENTS. CATALOG WITH PATTERN, 25 CENTS. Address all mail and orders to Pittsburgh Sun-Telegraph Pattern Department, 243 West Seventeenth street, New York City.

1.—Enclose 15 cents in coins.
2.—Write clearly NUMBERS of patterns and SIZE wanted.
3.—Write or print your NAME and ADDRESS plainly.
4.—If you want SUN-TELEGRAPH Style Book send 10c extra.
5.—Address your request to the
PITTSBURGH SUN-TELEGRAPH PATTERN DEPARTMENT,
243 West Seventeenth Street,
New York City.

Late Death Notices Will Appear on Finance Page

Death Notices 1

BALDINGER—On Friday afternoon, January 1, 1932, at 12:15 p. m., CHARLES H., husband of Lillian Baldinger, at the family home, 621 Warrington avenue, Eighteenth Ward. Notice of funeral will appear later.

BARRY—Suddenly, on Thursday, December 31, 1931, MARY A., beloved daughter of the late Frank and Mary Barry, and sister of Nora A. Barry. Funeral from her late residence, 45 Clifton street, Carrick, on Monday morning, January 4, 1932, at 9 a. m. High Mass at St. Wendelin's Church at 9 o'clock. Friends invited.

BLACK—On Thursday, December 31, 1931, at 9:45 a. m., MRS. KATE J. BLACK, wife of the late Thomas M. Black, at the family home, 700 Lafayette avenue, Elliott, West End, Pittsburgh, Pa. Funeral services on Sunday, January 3, at 2:30 p. m. Friends invited.

CARROLL—On Thursday, December 31, 1931, at 8:45 p. m., IRENE E. LANG, wife of Joseph F. Carroll. Funeral from the family home, 1719 Broadway avenue, via car 42 to Coast avenue, on Monday at 8:30 a. m. Solemn requiem mass at St. Catherine's Church at 9 a. m. Friends and members of C. D. of A. Court 621 respectfully invited.

CONZELMANN—At the Homeopathic Hospital on Friday, January 1, 1932, at 5:15 a. m., FRED E. CONZELMANN, of 1223 Wisconsin avenue, Dormont. Brother of Katherine, Margaret and William Conzelmann. Remains at the Beinhauer Mortuary, 2630 West Liberty avenue, South Hills, where services will be held on Sunday, January 3, at 8 p. m. Friends invited. Interment in Smithfield Cemetery Monday morning.

COSGROVE—On Friday, January 1, 1932, JOHN (Matt), husband of Jennie Duff Cosgrove. Funeral from the family home, 1114 Vickroy street, on Tuesday morning at 8:30 o'clock. Solemn requiem high mass at Church of Epiphany at 9 o'clock. Friends are invited.

DARBY—On Friday, January 1, 1932, MARY A., sister of Charles D. Darby, of 25 Fourth street, Aspinwall, aged 71 years. Remains may be viewed at the chapel of [illegible], North and Main streets, Sharpsburg, where services will be held on Sunday at 2 p. m. Friends invited.

DONALDSON—Suddenly, on Thursday, December 31, 1931, at 10:30 p. m., WILLIAM J. DONALDSON, husband of Hanna J. Bonstedt. Funeral from the family home, 1646 Morningside avenue, Monday afternoon, January 4, at 2:30 o'clock. Members of B. P. O. E. [illegible] Lodge No. 11, services Monday at 8 p. m. Mt. Moriah Lodge No. 350, I. O. O. F., services Saturday at 8 p. m. [illegible]

HAMMER—On Thursday, December 31, 1931, at 11:05 p. m., SUSAN J., beloved wife of G. H. Hammer; survived by three daughters and three sons and two sisters. Funeral services at the home of her son, Oscar W., 310 Curtin avenue, Eighteenth Ward, South Side, on Monday at 2 p. m. Friends are invited.

HEILRICHS—On Saturday, January 2, 1932, at 6 a. m., Miss AUGUSTA HEILRICHS, in her 71st year. Services at the residence of her niece, Mrs. H. A. Becker, 530 Avery street, North Side, on Monday evening at 8 o'clock. Friends and members of Tabea Society of Pilgrim Church are invited. Interment private Tuesday morning.

HYETT—Suddenly, on Friday, January 1, 1932, at 5 o'clock, ROLAND HYETT, husband of Grace Parkhurst Hyett and son of Wm. J. and Bessie A. Hyett, of Gibsonia, Pa. Funeral services at the parents' home, Oakhill Farms, Mt. Royal boulevard, on Monday evening, January 4, at 7 o'clock. Interment Monday afternoon in Acacia Cemetery, Virginia. Friends are invited. (Washington, Pa., papers please copy.)

JACK—On Friday, January 1, 1932, at 8 a. m., CLARA E. (nee Blaine), wife of Charles S. Jack, aged 56 years. Funeral services at her late home, 425 Fifteenth street, Ambridge, Pa., on Monday, January 4, at 2 p. m. Friends are invited.

KROEGER—On Friday, January 1, 1932, at 6 a. m., FREDERICK KROEGER, husband of Catherine Meer Kroeger, aged 69 years. Funeral on Monday, January 4, at 8:30 a. m., from his late residence, 29 Overbrook street, North Side. Requiem high mass at Annunciation Church at 9 o'clock. Knights of St. George Branch No. 19 and friends invited.

McGEARY—January 1, 1932, at 7 a. m., ANDREW E. (STUMP) McGEARY, at his residence, 605 Tonoh street, North Side; brother of Daniel A., Joseph A. and Frank R. Funeral from Devlin's Funeral home, 425 Western avenue, North Side, on Monday at 8:30 a. m. Requiem High Mass at St. Peter's Church at 9 o'clock. Friends invited.

NAGLE—At Hamilton, O., on Thursday, December 31, 1931, CHRISTINA MULLIGAN NAGLE, wife of the late William C. Nagle. Funeral from Jerry T. O'Shea's funeral home, 4848 Penn avenue, at Main street, on Monday, January 4, at 8:30 a. m. High mass of requiem at Sacred Heart Church at 9 o'clock. Friends invited. Remains will arrive in Pittsburgh Sunday morning.

NEIMEYER—On Friday, January 1, 1932, at 11 a. m., LILLY ROSE NEIMAYER (nee Helmstaedter), beloved wife of George Neimayer, at family home, 600 Mansfield avenue, West End, Pittsburgh, Pa. Funeral services on Monday, January 4, at 2 p. m. Friends are invited.

ROTTER—On Wednesday, December 30, 1931, at 5 p. m., JOHN G., beloved husband of Gertrude Adrian and son of the late A. N. and Regina Rotter, in his 43rd year. Funeral from his late home, 1718 Lauton street, Carrick, (via car 77 or 53 to Crane street), on Monday morning at 8:30 o'clock. Requiem high mass at St. Basil's R. C. Church at 9 o'clock. Knights of St. George Branch 64 and friends invited. Interment in Calvary Cemetery.

SWAIN—On Friday afternoon, January 1, 1932, at 5:30 o'clock, ELLEN O'DONNELL SWAIN, widow of Richard Swain and mother of Elizabeth Swain. Funeral from her late home, 714 Summerlea street. Time will be given later. Take car 75 to Negley avenue.

SCHWARTZMILLER—On Friday, January 1, 1932, at 9 p. m., MARY A. WEINHEIMER SCHWARTZMILLER, widow of Adam Schwartzmiller and mother of Sister Mary Philomena and Mrs. Rose Marie Kitterman and Ray Schwartzmiller, aged 63 years. Funeral from the family home, 323 Fisk street, Nineteenth Ward, on Tuesday, January 5, at 8:30 a. m. Requiem high mass at St. Martin's Church at 9 o'clock. Members of Women's societies and friends are invited.

WOLF—On Thursday, December 31, 1931, at 6:15 p. m., GUSTAV KARL WOLF, husband of Sophia Meier Wolf, in his 71st year. Funeral from his late residence, 1928 Rockledge street, Spring Hill, North Side, on Sunday at 1:45 p. m. Bricklayers' Union No. 2, Arsenal Lodge No. 480, I. O. O. F., and friends invited.

MOUNT ROYAL MAUSOLEUM, Westminster Abbey of Pittsburgh, Mt. Royal Cemetery—Mt. Royal Boulevard. Space available—Above ground entombment. Empire Building. Atlantic 3629.

ALLEGHENY COUNTY MEMORIAL PARK INFORMATION PHONE ATLANTIC 9817.

In Memoriam 1-B

In loving memory of our dear Jackie Brasser, who departed this life one year ago today, January 2, 1931.
Sad and sudden was the call
Of the one we loved best of all.
Sadly missed by father and mother.

In loving memory of our dear mother, Sarah Pendleberry, who died January 2, 1916. Sadly missed by her children.

Florist 1-C

GIDAS OAKLAND FLORAL 3707 FORBES STREET SPRAYS $3 FUNERAL BASKETS $5

Funeral Directors 1-D

FUNERALS COMPLETE FROM $135.00 UP
Grime & Blair
4117 Main St. Schenley 9000

Lost and Found 2

BILLFOLD—Ostrich leather, Tuesday night, containing check for Ralph Crawford and money. Reward. Penhurst 9850.

CHILDREN'S PET, small wire-haired fox terrier, white with black spots; large reward. Mayflower 7334.

DOG—Wire-haired fox terrier, white, black spot on back, spotted ears, 5 mos. old; reward. Hazel 1783.

ELGIN wrist watch, lady's, lost Thurs. nt., Sixth and Penn; reward. PE 7886.

LADY'S pocketbook containing sum of money, lady's wrist watch, railroad pass and other valuables, lost between Frank & Seder's and Lewis Neiman; reward. Call Coraopolis 1233-R.

LOST—In Crafton, December 30, wire-haired fox terrier puppy, white with brown and black markings; collar; reward. Call Walnut 4572-J.

P. R. R. Pass—Lost, Wilk, between Penn and Franklin st. Reward. PE 9137.

$5.00 reward for lighter lost in Sheridan Sq. Tues eve. Emerson 1563.

Special Notices 3

CASH Old gold, silver, platinum. Pgh. Gold Refg., 318 Pgh. Life Bldg.

CASH Old gold, silver, diamonds. H. & L. Refg., 315 Clark Bldg.

WATCH Crystals 15c. Main Spring, $1. Feldman, Room 401, 434 Diamond st.

Female Help Wanted 6

BUSINESS position for educated woman; salary. Write L 118, Sun-Telegraph.

KENMORE BEAUTY COLLEGE
Teaches all branches. Free marcels. Atlantic 0781. 231 Fifth ave.

LEARN to operate Burroughs electric calculator, automatic bookkeeping and Burroughs typewriter billing and bookkeeping machines; low tuition; terms. 818 Liberty ave. Atlantic 5714.

Church Announcements

SECOND Church of Spirit, 416 E. Ohio st., N. S. Sun., Tues., Wed., Thurs. 3-8 p. m. Developing classes Mon. 8 p. m. Mr. Schleicher, Miss Metler. FA 5704.

SECOND Church of Divine Healing, 903 Federal st. Services Sunday and Friday at 3 and 8 p. m. Wednesday 8 p. m. Mrs. Kerns, Rev. Edith F. Frazier.

106 E. OHIO ST. Mrs. Humbert every Sun., Tues., Wed. 3 & 8. Dr. Lee every Thurs. at 8. Classes Mon. & Fri. 8. Rev. Martz in charge. FA 7565.

FIRST SPIRITUAL CHURCH of the Soul, Odd Fellows chapel, Ninth ave., Homestead. Sun. 3 & 8. Dr. J. W. Lee, pastor.

CHURCH OF REVELATION, 416 Federal st. Serv. Sun., Tues., Thurs., Fri. 3-8 p. m. Fri. dev. class 8 p. m. Rev. K. Fidel.

SPIRITUAL Church of Faith. Serv. Sun. 8 p. m. Wed. 3 & 8 p. m. 6304 Frankstown ave. E. E. Rev. Malcaree. CE 1773.

FIRST CHURCH OF SPIRITUALIST, 256 Bouquet st. Services Sun. 8 p. m., Thurs. 2:30 and 8. Rev. C. V. Morrow.

CHURCH OF DIVINE HEALING, 1221 Federal st. N. S. Serv. Wed. & Sun. 3 & 8 p. m. Rev. Dooley. FA 4174.

FRANKLIN Truth Center, 4900 Penn ave. Serv. daily ex. Sat. 2:45, 7:45. MA 6124.

Male Help Wanted 4

LEARN A TRADE
Automobile mechanics, electric refrigeration, parachute construction and jumping, acetylene and electric welding, aviation, radio. Individual classes every day and Tuesday and Thursday evenings. Catalog free. Visitors welcome.
PITTSBURGH SCHOOL OF TRADES, 405 Penn Ave., Dept. "T," Pittsburgh, Pa.

MEN—There's a reason why the Refrigeration Training School and shops, Inc., is the largest in America. See them first about learning this new trade. They don't teach, they TRAIN you! Their shops are open day and evenings at 104-106 Boulevard of Allies.

Male Help Special 5

ANY intell. person may earn good income corres. for newspapers, all or spare time; no canvass; send for list; tells how. Heacock, 106 Dun Bldg., Buffalo, N. Y.

Work Wanted 10

COL. man and wife at home and houseman, pvt. family; ref. Greensburg 2945-J.

PAPERHANGING, VERY REASONABLE. REDUCED RATES. FAIRFAX 4354.

PAPERHANGING, $1 room; A-1 work, go anywhere; 18 years' exp. Emerson 0697.

PITTSBURGH ASSN. IMP. OF POOR
Free Employment Bureau
SKILLED MECHANICS, HANDY MEN
Carpenters, Painters, Plumbers, Electricians, etc. Coal Carriers, Housemen, Orderlies, Handy Men, Farmers, Pick and Shovel, etc. Capable, dependable, family men personally known to us. Help us find these men work. Free Employment Bureau, 424 Duquesne Way. Atlantic 4183.

Situations Wtd., Female 11

COL. woman wants weeks work; will stay nights; references. Mayflower 2172. Ella.

REFINED girl would like position with children; gives lessons, piano & violin; would leave city; reas. MA 6175.

RELIABLE colored girl wants week or part time work. Grant 0678.

Sale, Business Opportun., 12

PARAMOUNT Bowling Alleys for rent, 6 alleys, 2 pool tables, fully equip. Paramount Theater Bldg., 2240 Brighton rd.

Detectives 14-A

HORNE Secret Service investigates anyone anywhere. Phone Carrick 1407.

Business Schools 15-A

NEW CLASSES JANUARY 4
DAY OR NIGHT school. Boyd or Gregg shorthand, typewriting, bookkeeping, secretarial, including this week.
BOYD BUSINESS COLLEGE
30 years in Pgh. 535 Penn ave.

School & Instructions 16

Beauty Culture The School for the Better Trade. Day and Night Classes. Liberal Terms Arranged. Free employment service to our graduates.
GRIFFITH BEAUTY SCHOOL
2nd Floor, 437 Penn ave. Atlantic 6054.

Learn Beauty Culture
$5 weekly. Day and night classes. Truly a school of preference. Free catalogue.
Maison Frederic Beauty School,
207 Fifth Ave. Atlantic 6884.

Personals 18

DR. JANE BLANCHARD'S true medicine for women. Nothing to equal it. 2417 East street, North Side.

Transfer & Storage 19

HASLEY BROS., Return load from St. Louis. Transfer, storage, local, long distance moving. FA 6704; nights, CE 5574.

Coal, Oil & Wood 21

CLEAN screened lump, 5-ton, $3.50 per ton; 4 t., $3.50; 3 t., $3.65 t. WE 0432.

FURNACE coal, $3.25 ton; lump coal, $3.50, 1 ton or more. Fisk 0971-M.

FOR RENT Furnished Rooms 30

Attractive Rooms at the Nela Vue, 217 Bouquet st., just opened, newly furn., single or en suite, steam heat, w. car. garage. MO 1620.

CLYDE ST., 425, E. E.—Rms. at reduced rate, $5 wk. and up; lux. apt. MA 9193.

E. E., 140 S. Fairmount—Double twin, davenport bed, living room, Young man share room; $3.50; A-1 location. Unlimited phone. Montrose 6613.

E. E.—Large well-furn. front room, private bath; $25 month. Montrose 6901.

POINT BREEZE—Large bedrm., with den and bath, 3rd floor, private home, 3 minutes of teachers, reas. Montrose 2541.

WEST VIEW—Columbia ave., 334—Nice front room, heat, cars, $4.00 week.

Unfurnished Rooms 31

MT. LEBANON, Sunset Hills—2 or 3 rms., light and heat inc., $25. Mayflower 7945 or Lemoyne 0471.

SPRING HILL, 2119 Damora st.—1st floor, 3 rooms, all's cellar, private. $20.

WEST END—143 Wabash ave., 3 rooms, kitch., pvt. bath, 1st fl.; $20. WA 1618-J.

Housekeeping Rooms 32

BELLEVUE—2 furn. or 3 unfurn. rms., use frigidaire, furnace heat. LI 2157-J.

E. E.—Walnut st.—4 comp. furn. rms.; pvt. bath, laund., 2d fl.; every thing. MO 2724.

Wanted, Boarders 33

WILL board and give mother's care to a little girl, 5 to 12 years old, in private family. Call Walnut 3266-W.

Apartments, South Hills 37

DORMONT—5 rms., bath, laundry, garage; all mod.; rent reasonable. Lehigh 0350-J.

East End 40

CHESTERFIELD RD., 127, Oakland. Six rooms and bath; $60. Call Court 5000.

JACKSON ST., 6165—12 rooms, 4 baths; reasonable rent. Hazel 3142 anytime.

5401 PARKVIEW—5 rms., tile bath; hot water heat, hdw. firs. and. MAY 2742.

8 RMS., 2 baths, 2-car garage; few last year. Call HA 7560.

North Side 41

SUPERIOR AVE.—4-5-rm. houses, bath, elec., red. rent, $30, $37.50, $40; 1 mo. free. Landa Realty, 331 4th ave. CO 4487.

South Hills 42

CARRICK, 316 Carrick ave.—6 rooms, bath; garage; large lot; $30; or will sell reasonable. Everglade 2395 week days.

FOR RENT Apartments, East End 36

Will Sub-Let IN Wendover Apartments
Attractive unfurnished 4-room apartment; possession immediately. Call Mr. Browne, Grant 6500.

Aberdeen & Adrian Furnished Apartments
Desirable 1 and 2-room kitchenette apartments. Completely furnished and equipped for transient or permanent applicants; also 3-room unfurnished apartment.
RENTAL FROM $65.
APPLY MANAGER ON PREMISES.
BAYARD AT MELWOOD.

DITHRIDGE APARTMENT AT BIG CONCESSION
Present tenant will turn over lease of a choice four-room apartment at considerable reduction of present rental; immediate possession.
CALL MR. RODGERS, Grant 6500.

SQUIRREL HILL—2 or 3-rm. efficiency apt., includ. light, heat, gas, refrig. 2130 Wightman st. Hazel 4041 or Grant 2252.

Furn. Apts. & Houses 45

WILL rent my private home in Dormont completely furnished to reliable party with references for 7½ months; $75 mo.; strictly modern; double garage. Phone Lehigh 0570.

E. E.—S. Mathilda st.—3-rm. beaut. furn. apt.; suit 2 or 4 ref. parties. HI 8570-J.

Store Rooms 46

FOR RENT—Good storeroom in best of locations in Washington. Farie R. Forrest, 205 N. Main st., Washington, Pa.

Offices & Desk Room 50

→ Westinghouse Bldg ←
Desirable space, single or en suite. AT 6500.

$5 MO.—Office address, phone calls taken; also desk space; reasonable. 207 Investment Bldg. AT 6500.

CHOICE offices, complete service, moderate rental. Aronson Bldg. AT 6800.

Farms To Let 54

FARM containing 90 acres, well situated for dairy. Churchill 4420.

FOR SALE City & Suburban Houses 60

CHOICE country homes and acreage in Fox Chapel dist. Scott & McCune. AT 6444.

Dormont, Mt. Lebanon 63

SOUTH HILLS
We have an unlimited list of homes and lots which we consider good buys. Lehigh 5495.

Sale or Exchange 73

WE TRADE WHAT YOU HAVE FOR WHAT YOU WANT. LEHIGH 5495.

Mortgage Loans 81

$4,000 TO LOAN ON NEW HOME. FE. 8125.

Miscellaneous 85

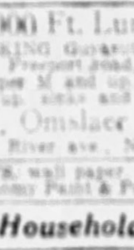

$15 Buys this complete outfit. We sell all kinds of Plumbing and Heating material at Money Saving prices.
MFG. DIST. CO.
325-327 Penn Ave.

150,000 Ft. Lumber Like New.
WRECKING Gunarola Kennel Club buildings, Freeport road, near Blawnox; plank $10 per M and up; sheathing $12 per M and up; sinks and toilets cheap.
R. J. Omslaer Wrecking Co.,
1300 River ave., N. S. Cedar 1340.

PAINTS, wall paper, roofing below wholesale. Economy Paint & Paper Co., 335 Water st.

Household Goods 86

Rent a Washer
75c Per Week
PHONE COURT 1667.

WILL sacrifice beautiful imported rugs, 9x12, $32.50; 7x10, $35; 4½x7, $12.50; 2x4, $3.75; open evenings, Sunday by appointment. 4629 Bayard st., Apt. 101. SC 5631.

WANT to exchange new imported rug, 4½x7, for 2nd hand radio. SC 5631.

FURNITURE (used), large selection; reas. Helmar Storage, 711 Penn ave., Wilk.

FURNITURE (used), large selection; lowest prices. 1018 Western ave., N. S.

Office & Store Equipm't 89

USED junior multigraph and equipment, if interested phone Cedar 1880.

Automobiles For Sale 94

SPECIAL PRICE
Brand New
DURANT SEDANS
Phone MONTROSE 4041
For Further Particulars.

MARMON
At Prices Never Before Heard of.
1928 Chandler Sedan, $125.
1927 Hupmobile Sedan, $75.
1927 Star Coupe, $35.
1930 Ford Town Sedan, $295.
1930 Ford Roadster, $195.
1928 Essex Sedan, $95.
1929 Chevrolet Cabriolet, $185.
Many Others to Choose From.
PGH. MARMON CO.
Trades—Liberal Terms
Center and Negley. Hiland 9000.

BUICK Victoria Coupe, 29 model, $525. Churchill 4924.

CHEVROLET and other makes, $35 up. FA 1195.

CHEVROLET 4-door Sedan, 29 model, $240. Churchill 4924.

FORD 1931 De Luxe roadster, 2 months old, like new, $364, including finance charges; $121 down, $25 monthly for 10 months. Linden 3419.

FORD Sport Coupe, 29 model, $175. Churchill 4924.

FORD '29 Coupe, $195. Union Motor, 109 W. Montgomery ave., N. S. FA 3620.

FORD Model A Coupe (good tires), $150. Int. Harvest. Co., 3325 Penn av. CH 2100.

1930 FORD Cabriolet, excellent condition, $300. Hazel 7360.

FORD Cabriolet Coupe, 30 model, $285. Churchill 4924.

HUPP 1931 custom 8 sedan; demonstrator; terms; must sacrifice. Brunckhey 540.

OAKLAND-PONTIAC USED CARS
C. A. Rehmeyer, Inc., Craig & Baum blvd.

PACKARD '27 Sedan, $175. Dixon Motor, 109 W. Montgomery ave., N. S. FA 3620.

PLYMOUTH 1932 De Luxe Roadster, floating power; like new; $519. Mr. Jones, 5920 Baum blvd. Hiland 1321.

STUDEBAKER 1930 coach, like new throughout; real bargain; $395; terms. Bauman's new location, 428 Penn ave. Wilkinsburg. Churchill 9100.

BEFORE buying a car don't fail to stop at our showroom and inspect our stock of high grade used cars and demonstrators, from $50 to $550. Donaldson Motor Co., Inc., 1107 Western ave., North Side. Cedar 3718.

DON'T WORRY—I'll get your auto license transfer, learner's permit, etc., in 24 hours. Harry Neff, 108 Federal st.

B. F. STOUT undersells the Boulevard. 5838 Baum Blvd. Schenley 8007.

BEST VALUES IN TOWN.
FRANK D. SAUPP, INC., 5920 Penn Ave.

BEST VALUES USED BUICKS.
KEYSTONE BUICK CO., Baum at Liberty.

AUTO License in 24 hrs. McInerney, 629 Diamond st. GR 0632.

BETTER USED CARS.
Olds-Pgh. Co., Beatty at Baum Blvd.

THE place to buy air cooled cars.
FRANKLIN CO., 433 North Craig st.

USED CARS—Big bargains. Linford Motor, Inc., 5124 Liberty ave.

Trucks & Tractors 95

SAUPP'S guaranteed used trucks, $50 up; all makes. 5817 Center ave. HI 7904.

Automobile Accessories 96

LATE model motors on hand. Bennett Bros., 5100 Center ave. MO 0911.

Wanted, Automobiles 97

WILL pay cash for late model cars. 5860 Baum blvd.

Auto Repair Service

BRAKES relined; all makes cars or trucks; 1 year free adjusting and wheel bearing greasing; we call for, deliver. Manchester Blvd. Serv., 300 Galveston. FA 1627.

Garage Construction 99

IDEAL BUILT
Garages, all types, with overhead doors, prices reduced. NEW PAYMENT PLAN. Noble & Henderson, McKees Rocks, Pa. Federal 5850.

Loans on Furniture

CASH LOANS
$10 TO $300 IN 24 HOURS
You Get the Full Amount of Your Loan in Cash! No Deductions!
From 1 day to almost 2 years to repay if you wish. When dealing with us you control the cost of your loan.
PERSONAL FINANCE CO.
Pittsburgh Offices:
Pgh. Life Bldg., Sixth & Liberty. Formerly American Loan Co.
Law & Finance Bldg., 429 4th Ave. Formerly Beneficial Loan Society.
No. Side Dollar Savings & Trust Bldg.
ALSO OFFICES IN
Braddock, East Liberty, New Kensington, Tarentum, Vandergrift.

PITTSBURGH FINANCE CORP.
504 American Bank Bldg. Atlantic 6025

Loans on Jewelry

LOANS on Diamonds, Watches, Silverware, Musical Instruments as low as 1%.
GALLINGER'S, 929 Liberty Ave. AT 5207.

Legal Notices 107

MAURICE H. GOLDSTEIN, Attorney-at-Law, 1506 Berger Bldg., Pittsburgh, Pa. Notice is hereby given that an application will be made to the Governor of Pennsylvania on January 7, 1932, by Harry Hendel, W. R. Ahern and Nathan Rosen, under the Act of Assembly entitled "An Act to provide for the incorporation and regulation of certain corporations," approved April 29, 1874, and the supplements thereto, for the charter of an intended corporation to be called Center Vue Amusement Company, the character and object of which is purchasing, acquiring, constructing, owning, leasing, renting, managing, controlling, directing and operating theaters, opera houses and other places for the exhibition of motion picture plays and productions and the giving of vaudeville, operatic, musical and similar forms of entertainment and amusement, and for these purposes to have, possess and enjoy all the rights, benefits and privileges of said Act of Assembly and supplements thereto. Maurice H. Goldstein, Solicitor.

HOWARD NEELY & HENRY ELLENBOGEN, Attorneys-at-Law, 609 Plaza Bldg. In the Court of Common Pleas of Allegheny County, Pennsylvania. Potter Title and Trust Company, a corporation, Administrator, etc., vs. Joseph A. Paris. No. 2160 July Term, 1931. Notice is hereby given that the first and partial account of Allegheny Trust Company, Receiver of Paris Bros. Construction Co., appointed at the above number and term, was filed in the said Court together with suggested schedule of distribution and that the Court has fixed January 26, 1932, at 9:30 a. m. for the examination of said account, when the same may be confirmed and distribution ordered in accordance with the suggested schedule of distribution, unless exceptions are filed theretofore. Allegheny Trust Company, Receiver.

STANTON C. FOGIE, Attorney, 1312 Berger Bldg., Pittsburgh, Pa. To Prasco Volpe, Respondent: Take notice that the subpoena and alias subpoena in the case of Mary Volpe against you for divorce A. V. M. at No. 1988 October Term, 1931, Common Pleas Court of Allegheny County, Pa., has been returned N. E. I. You are required to appear and answer the complaint on or before the first Monday of February, 1932. Frank I. Gollmar, Sheriff.

H. FRED MERCER, Attorney, 917 Frick Bldg., Pittsburgh, Pa. To Hazel K. Jones, Respondent: Take notice that the subpoena and alias subpoena in the case of Glenn L. Jones against you for divorce A. V. M. at No. 3275 July Term, 1931, Common Pleas Court of Allegheny County, Pa., has been returned N. E. I. You are required to appear and answer the complaint on or before the first Monday of February, 1932. Frank I. Gollmar, Sheriff.

FRANK W. ITTEL, Attorney, 908 County Office Building. Notice that letters of administration C. T. A. on the estate of Joseph G. Armstrong, deceased, late of Pittsburgh, Allegheny County, having been granted, all persons indebted to said estate will make payment and those having claims will present them to Joseph G. Armstrong, Jr., Administrator C. T. A., 2451 Pioneer avenue, Pittsburgh, Pa.

H. J. SCHMITT, Attorney, 400 Frick Bldg. Notice that letters testamentary on the estate of John Lauer, deceased, late of Pittsburgh, Allegheny County, having been granted, all persons indebted to said estate will make payment and those having claims will present them to Joseph Henry Lauer, Executor, 6049 Meadow street, Pittsburgh, Pa.

HERMANN L. GROTE & FREDERICK C. GROTE, Attorneys, 324 Frick Bldg., Pittsburgh, Pa. Notice that letters of administration on the estate of Tabitha Lloyd, deceased, late of Pittsburgh, Allegheny County, having been granted, all persons indebted to said estate will make payment and those having claims will present them to Alfred A. Lloyd, Administrator, 6204 Monitor street, Pittsburgh, Pa.

F. H. KENNEDY, Attorney-at-Law, 916 Berger Bldg. Notice letters testamentary on estate of Gregoire Tournai, deceased, late of North Fayette Township, Pa., having been granted, all persons indebted to estate will make payment, those having claims will present them to Gustave Tournai, Executor, McDonald, Pa.

ANDREW G. SMITH, Attorney, 1506 Berger Bldg. Notice that letters testamentary on the estate of John A. Woods, deceased, late of Brentwood, Allegheny County, having been granted, all persons indebted to said estate will make payment and those having claims will present them to Minnie E. Cowan Woods, Executrix, 2745 Brownsville road, Brentwood, Pa.

IRA HURWICK, Attorney, 806 Park Bldg. Notice that letters of administration on the estate of John J. Lang, deceased, late of Pittsburgh, Allegheny County, having been granted, all persons indebted to said estate will make payment and those having claims will present them to Myrtle J. Lang, Administratrix, 417 Maine street, Pittsburgh, Pa.

NOTICE that letters testamentary on the estate of Philip Schneider, deceased, late of North Side, Pittsburgh, Allegheny County, having been granted, all persons indebted to said estate will make payment and those having claims will present them to Sophie Klein Schneider, Executrix, 3001 Shadeland avenue, North Side, Pittsburgh, Pa.

A. W. FORSYTH, Attorney, 1010 Berger Building. Notice that letters testamentary on the estate of Charles G. Noble, deceased, late of Pittsburgh, Allegheny County, having been granted, all persons indebted to said estate will make payment and those having claims will present them to Mary L. Noble, Executrix, 13 Dunmoyle street, Pittsburgh, Pa.

A. M. CONNELLY, Attorney, 1004 Law and Finance Building. Notice that letters of administration C. T. A. on the estate of Tomasz Cherwinski, deceased, late of Pittsburgh, Allegheny County, having been granted, all persons indebted to said estate will make payment and those having claims will present them to Felix Sokolowski, Administrator C. T. A., 1440 Electric avenue, East Pittsburgh, Pa.

TO ETHELL ELLIS, Respondent: Take notice that the case of Lennox Ellis against you for divorce A. V. M. at No. 3039 July Term, 1931, Common Pleas Court, Allegheny County, Pa., will be tried at the City-County Building, Pittsburgh, Pa., when called, or as soon as is convenient to said Court. G. Roy Keltner, Attorney for Libellant, 1520 Park Building, Pittsburgh, Pa.

F. H. KENNEDY, Attorney, 916 Berger Bldg. Notice that letters testamentary on the estate of Louise M. Rafferty, deceased, late of Pittsburgh, Allegheny County, having been granted, all persons indebted to said estate will make payment and those having claims will present them to William Aland, Executor, care 916 Berger Building, Pittsburgh, Pa.

J. M. STONER & SONS, Attorneys, Oliver Bldg. Notice that letters testamentary on the estate of Elizabeth Benson, deceased, late of Bellevue Borough, Allegheny County, having been granted, all persons indebted to said estate will make payment and those having claims will present them to Alliene B. Benson, Executor, 25 South Bryant street, Bellevue, Pa.

NOTICE that letters of administration C. T. A. on the estate of Mrs. Hattie E. Gittens or Miss Hattie E. Thompson, deceased, late of Pittsburgh, Allegheny County, having been granted, all persons indebted to said estate will make payment and those having claims will present them to Allegheny Trust Company, Administrator C. T. A., 413 Federal street, North Side, Pittsburgh, Pa.

SACHS & CAPLAN, Attorneys, 324 Frick Bldg. Notice that letters testamentary on the estate of Mary Friedman, deceased, late of Tarentum, Allegheny County, having been granted, all persons indebted to said estate will make payment and those having claims will present them to Reuben Friedman and Benjamin Friedman, Executors, 210 W. Seventh street, Tarentum, Pa.

BRASLEY, RUBIN, BALTER & COLE, Attorneys, Frick Bldg. Notice that letters of administration on the estate of Frank Cochran, deceased, late of Pittsburgh, Allegheny County, having been granted, all persons indebted to said estate will make payment and those having claims will present them to Mary Ann Roach, Administratrix, 36 Hubbard street, Pittsburgh, Pa.

H. RALPH SAUERS, Attorney, 312 Fourth ave. Notice that letters of administration on the estate of Elizabeth Hays, deceased, late of Crafton, Allegheny County, Pa., having been granted, all persons indebted to said estate will make payment and those having claims will present them to Viola Hays Rieger, Administratrix, 15 Lincoln avenue, Crafton, Pa.

R. GLENN SAMPLE, Attorney, 703 Berger Bldg. Notice that letters of administration on the estate of Albert Holmes, deceased, late of Pittsburgh, Allegheny County, having been granted, all persons indebted to said estate will make payment and those having claims will present them to Oliver Holmes, Administrator, 25 Butler street, Millvale, Pa.

BURGWIN, SCULLY & BURGWIN, Attorneys, Grant Bldg. Notice that letters testamentary on the estate of James D. Murray, deceased, late of Coraopolis Heights, Allegheny County, Pa., having been granted, all persons indebted to said estate will make payment and those having claims will present them to Matilda Wise Murray, Executrix, Thorn Run road, Coraopolis Heights, Pa.

Legal Notices 107

TREASURY DEPARTMENT
Office of the Comptroller of the Currency
Washington, D. C.
December 1, 1931.
Notice is hereby given to all persons who may have claims against The Monongahela National Bank of Pittsburgh, Pennsylvania, that the same must be presented to M. H. [illegible], Receiver, with the legal proof thereof within three months from this date or they may be disallowed.
J. W. POLE,
Comptroller of the Currency.

WALTER F. CAMPBELL, Attorney, 1314 Berger Bldg., Pittsburgh, Pa. To Arthur N. Parrett, Respondent: Take notice that the subpoena and alias subpoena in the case of Marion Kammer Parrett against you for divorce A. V. M. at No. 1111 October Term, 1931, Common Pleas Court of Allegheny County, Pa., has been returned N. E. I. You are required to appear and answer the complaint on or before the first Monday of February, 1932. Frank I. Gollmar, Sheriff.

A. C. [illegible], Attorney, Frick Building. Notice that letters of administration on the estate of Joseph Seibert or Josef Seibert, deceased, late of Duquesne, Allegheny County, Pa., having been granted, all persons indebted to said estate will make payment and those having claims will present them to Monongahela Trust Company, Administrator, Homestead, Pa.

ALBERT G. LIDDELL, Attorney, 415 Union Trust Building. Notice letters testamentary on estate of Patrick Knight, deceased, late of Swissvale, Allegheny County, having been granted, all persons indebted to said estate will make payment and those having claims will present them to Annie Knight, Executrix, 2020 Columbia ave., Swissvale, Pa.

C. JOSEPH RECHT, Attorney, 601 Law and Finance Bldg. Notice that letters testamentary on the estate of Fred Fifer or Fred Fiffer, deceased, late of Clairton, Allegheny County, Pa., having been granted, all persons indebted to said estate will make payment and those having claims will present them to E. W. Marks, Executor, 305 Park avenue, Clairton, Pa.

WILLIAM LE GOULLON, Attorney, 300 Standard Life Bldg. Notice that letters testamentary on the estate of Augusta F. Yagle, deceased, late of Pittsburgh, Allegheny County, having been granted, all persons indebted to said estate will make payment and those having claims will present them to William R. Yagle, Executor, 1145 Monticello street, Pittsburgh, Pa.

A. B. ANGNEY, Attorney, 705 Peoples Bank Bldg. Notice that letters testamentary on the estate of Martell Zoele, deceased, late of Pittsburgh, Allegheny County, having been granted, all persons indebted to said estate will make payment and those having claims will present them to Frank Zoele and Magdalena Zoele, Executors, 1116 Kaine street, North Side, Pittsburgh, Pa.

BLAIR F. GUNTHER, Attorney, 61 St. Nicholas Bldg. Notice that letters of administration on the estate of Rev. Casimir Zielinski, deceased, late of Imperial, Allegheny County, having been granted, all persons indebted to said estate will make payment and those having claims will present them to S. A. Mielczarski, Administrator, 1712 Sarah street, Pittsburgh, Pa.

NOTICE that letters of administration C. T. A. on the estate of Richard Apel, deceased, late of Pittsburgh, Allegheny County, having been granted, all persons indebted to said estate will make payment and those having claims will present them to Allegheny Trust Co., Administrator C. T. A., 413 Federal st., Pittsburgh, Pa.

HENRY H. HANNA, Attorney, 611 Jones Law Bldg. Notice that letters of administration on the estate of Clarence P. Schmitt, deceased, late of Pittsburgh, Allegheny County, having been granted, all persons indebted to said estate will make payment and those having claims will present them to Alonzo J. Schmitt, Administrator, 41 Calhoun street, Pittsburgh, Pa.

EDWARD C. BOYLE, Attorney, 1415 Park Bldg. Notice that letters of administration on the estate of Charles Edward Rowan, deceased, late of Pittsburgh, Allegheny County, having been granted, all persons indebted to said estate will make payment and those having claims will present them to Ida M. Rowan, Administratrix, 24 Underhill street, Crafton, Pa.

STERRETT, ACHESON & JONES, Attorneys, 1927 Oliver Building.—Notice that letters of administration C. T. A. on the estate of W. R. Kuhn, deceased, late of Pittsburgh, Allegheny County, having been granted, all persons indebted to said estate will make payment and those having claims will present them to Otto E. Kuhn, Administrator C. T. A., 261 Collins ave., Pittsburgh, Pa.

M. STANCATI, 508 Bakewell Building.—Notice that letters testamentary on the estate of Filomena Di Salvo, deceased, late of Pittsburgh, Allegheny County, having been granted, all persons indebted to said estate will make payment and those having claims will present them to Anton Di Salvo, Executor, 117 Schenley st., Pittsburgh, Pa.

DUNN & MOORHEAD, Attorneys, 221 Bakewell Bldg. Notice that letters testamentary on the estate of Hieronymus Haber, deceased, late of Pittsburgh, Allegheny County, having been granted, all persons indebted to said estate will make payment and those having claims will present them to Anthony F. Haber, Executor, 436 Ella street, Pittsburgh, Pa.

JOSEPH HOWLEY, Attorney, 1301 Law and Finance Bldg. Notice that letters of administration on the estate of Emma Shuster Kerr, deceased, late of Pittsburgh, Allegheny County, having been granted, all persons indebted to said estate will make payment and those having claims will present them to Churchill Menard, Administrator, 2701 Stanton avenue, Pittsburgh, Pa.

CHAS. L. SCOTT, Attorney, 6913 Thomas Blvd., Pittsburgh, Pa. Notice that letters testamentary on the estate of Thomas T. Aldrich, deceased, late of Pittsburgh, Allegheny County, having been granted, all persons indebted to said estate will make payment and those having claims will present them to Harriet E. Aldrich, Executrix, 419 Lloyd street, Pittsburgh, Pa.

McINTOSH & GARRAHAN, Attorneys, 1204 Standard Life Bldg. Notice that letters testamentary on the estate of Annie Nestle, deceased, late of Bellevue, Pa., Allegheny County, having been granted, all persons indebted to said estate will make payment and those having claims will present them to Alice McMahon, Executrix, 4769 [illegible] street, Pittsburgh, Pa.

C. ELMER BOWN, Attorney, 1307 Grant Bldg. Notice that letters of administration on the estate of Charles D. Hohman, deceased, late of Pittsburgh, Allegheny County, having been granted, all persons indebted to said estate will make payment and those having claims will present them to Margaret L. Hohman, Administratrix, 1416 Manhattan street, Pittsburgh, Pa.

ROBERT H. LEITCH, Attorney-at-Law, 1312 Park Bldg. Notice letters testamentary on estate of Robert Miller Nelson, deceased, late of Pittsburgh, having been granted all persons indebted to estate will make payment, those having claims will present them to Benjamin Nelson, Executor, 434 Oakwood street, Pittsburgh, Pa.

Proposals 108

NOTICE TO CONTRACTORS
SCHOOL DISTRICT OF THE TOWNSHIP OF SHALER
ALLEGHENY COUNTY, PA.
Sealed proposals will be received for furnishing and installing two electric drive automatic stokers in the new high school building on Mount Royal boulevard, Shaler Township, Allegheny County, Pa.
Specifications will be furnished to bidders on application to Ingham & Boyd, architects, 1211 Empire Bldg., Pittsburgh, Pa.
Proposals shall be addressed to the secretary of the board and will be received at the architects at the above address until 5 p. m. January 18, 1932, and will be opened at the first meeting of the board thereafter.
The right is reserved to reject any or all bids.
By order of the board.
A. C. PEIGHTEL,
Secretary.

Official, Pittsburgh 111

(Continued from Page Twelve.)

name shall be and the same is hereby amended to read as follows:

Division Engineer	$4,500.00 per annum
Designing Engineer	3,500 per annum
Assistant Designing Engineer	$3,000.00 per annum
Four Draftsmen	$2,450.00 each per annum
Three Draftsmen	2,280.00 each per annum
Four Draftsmen	2,220.00 each per annum
Counter Clerk	$2,100.00 per annum
Index Clerk	1,950.00 per annum
Stenographer	1,536.00 per annum

That Section 38, Department of Public Works—Division of Sewers of said ordinance, shall be and the same is hereby amended to read as follows:

Division Engineer	$4,500.00 per annum
Principal Assistant Engineer	$3,900.00 per annum
Six Assistant Engineers	$2,544.00 each per annum
Six Transitmen	1,920.00 each per annum
Six Rodmen	1,650.00 each per annum
Eight Chainmen	1,584.00 each per annum
Chief Inspector	$2,400.00 per annum
Ten Public Works Inspectors	$1,812.00 each per annum
Stenographer	$1,536.00 per annum

That Section 40, Department of Public Works—Division of Streets of said ordinance, shall be and the same is hereby amended to read as follows:

Division Engineer	$4,500.00 per annum
Principal Assistant Engineer	$4,000.00 per annum
Two Project Engineers	$3,000.00 each per annum
Two Senior Assistant Engineers	$2,700.00 each per annum
Three Assistant Engineers	$2,544.00 each per annum
Three Junior Assistant Engineers	$2,130.00 each per annum
Three Transitmen	1,920.00 each per annum
Six Rodmen	1,650.00 each per annum
Twelve Chainmen	1,584.00 each per annum
Draftsman	$2,154.00 per annum
Chief Inspector	2,400.00 per annum
Seven Public Works Inspectors	$1,812.00 each per annum
Ten Public Works Inspectors for ten months	$151.00 each per month
Stenographer	$1,536.00 per annum

That Section 41, Department of Public Works—Division of Bridges and Structures shall be and the same is hereby amended to read as follows:

Division Engineer	$4,500.00 per annum
Designing Engineer	3,900.00 per annum
Assistant Designing Engineer	$3,300.00 per annum
Two Designing Draftsmen	$2,900.00 each per annum
Draftsman	$2,154.00 per annum
Construction Engineer	3,600.00 per annum
Project Engineer	3,000.00 per annum
Assistant Engineer	2,544.00 per annum
Transitman	1,920.00 per annum
Rodman	1,650.00 per annum
Two Chainmen	$1,584.00 each per annum
Bridge Inspector	$2,400.00 per annum
Three Assistant Bridge Inspectors	$2,130.00 each per annum
Structural Steel Inspector	$2,100.00 per annum
Stenographer	1,536.00 per annum

That Section 42, Department of Public Works—Bridge and Fence Repairs and Repainting of said ordinance, shall be and the same is hereby amended to read as follows:

Superintendent	$3,000.00 per annum
Foreman	2,400.00 per annum
Bridge Painters	$12.00 each per day
Carpenters	12.00 each per day
Foreman of Painters	$15.00 per day
Bridge Repairmen	6.60 each per day
Structural Iron Workers	12.00 each per day
Driver	$4.80 per day
Laborers	$4.40 each per day

That Section 43, Department of Public Works—Street Signs of said ordinance, shall be and the same is hereby amended to read as follows:

Street Sign Foreman	$1,920.00 per annum
Painters	$12.00 each per day
Laborers	4.40 each per day

That Section 45, Department of Public Works—Bureau of Highways and Sewers—Motor Equipment of said ordinance, shall be and the same is hereby amended to read as follows:

Auto Truck Driver	$4.80 per day
Laborers	$4.40 each per day

That Section 46, Department of Public Works—Bureau of Highways and Sewers—General Office of said ordinance, shall be and is hereby amended by the elimination of the heading as follows:

Street Lot Clerk	$1,812.00 per annum

That the [illegible] of said Section 46 which reads as follows:

Superintendent	$3,900.00 per annum

shall be and the same is hereby amended to read as follows:

Superintendent	$4,500.00 per annum

That the [illegible] of Section [illegible], Department of Public Works—Bureau of Highways and Sewers, [illegible] Office, which reads as follows:

Six [illegible] Foremen	$1,920.00 each per annum

shall be and the same is hereby amended to read as follows:

Six [illegible] Foremen	$1,620.00 each per annum

That Section [illegible], Department of Public Works—Division of Public Utilities of said ordinance, which reads as follows:

Division Engineer	$4,800.00 per annum

shall be and the same is hereby amended to read as follows:

Division Engineer	$4,500.00 per annum

That the [illegible] of Section [illegible], Department of Public Works—Asphalt Plant of said ordinance which reads as follows:

Superintendent	$4,200.00 per annum

shall be and the same is hereby amended to read as follows:

Superintendent	$4,000.00 per annum

That Section 48 of said ordinance shall be and the same is hereby amended by the elimination of the heading as follows:

Superintendent of Equipment

That Section 70, Department of Public Works—Bureau of City Property of said ordinance shall be and the same is hereby amended to read as follows:

[illegible]	[illegible] per annum
[illegible]	[illegible] per annum
Stenographer Clerk	[illegible] per annum
Messenger	[illegible] per annum

That those [illegible] of Section 77, Department of Public Works—[illegible] County Buildings of said ordinance which read as follows:

Forty-five Cleaners	$1,122.00 each per annum
Twenty-three Building Laborers	$1,500.00 each per annum
Messenger	$1,470.00 per annum

shall be and the same is hereby amended to read as follows:

Forty-two Cleaners	$1,122.00 each per annum
Eighteen Building Laborers	$1,500.00 each per annum

Janitor-Engineer	$2,160.00 per annum

That Section 75, Department of Public Works—Diamond Market of said ordinance shall be and the same is hereby amended to read as follows:

Clerk	$2,220.00 per annum
Six Elevator Operators	$1,320.00 each per annum
Cleaners	1,122.00 each per annum
Two Watchmen	$4.80 each per day
Three Engineers	8.00 each per day
Oiler	$4.70 per day
Six Laborers	$4.40 each per day

That said ordinance shall be and the same is hereby amended by the elimination of Section 75, Department of Public Works—South Side Market.

That Section 76, Department of Public Works—Wharves and Landings of said ordinance shall be and the same is hereby amended by the elimination of line reading as follows:

Labor Foreman	$5.25 per day

That Section 77, Department of Public Works—Comfort Houses of said ordinance shall be and the same is hereby amended by the elimination of line reading as follows:

Janitor Engineer	$2,160.00 per annum

That those lines of Section 80, Department of Public Works—Bureau of Water, of said ordinance which read as follows:

Managing Engineer	$8,500.00 per annum
Assisting Managing Engineer	$5,000.00 per annum

shall be and the same are hereby amended to read as follows:

Managing Engineer	$8,000.00 per annum
Assistant Managing Engineer	$5,000.00 per annum

That the lines of Section 81, Department of Public Works—Water Pumping Division, of said ordinance which read as follows:

Division Superintendent	$4,800.00 per annum
Laboratory Clerk	1,620.00 per annum
Stableman	1,500.00 per annum

shall be and the same are hereby amended to read as follows:

Division Superintendent	$4,500.00 per annum
Laboratory Assistant	1,620.00 per annum

That the lines of Section 82, Department of Public Works—Water Mechanical Division of said ordinance which read as follows:

Division Superintendent	$4,800.00 per annum
Principal Assistant Engineer	$4,200.00 per annum
Assistant Designing Engineer	$3,600.00 per annum
Designing Draftsman	3,000.00 per annum
Master Mechanic	4,200.00 per annum

shall be and the same are hereby amended to read as follows:

Division Superintendent	$4,500.00 per annum
Assistant Power Engineer	$4,200.00 per annum
Principal Assistant Engineer	$3,900.00 per annum
Assistant Designing Engineer	$3,300.00 per annum
Designing Draftsman	2,900.00 per annum
Master Mechanic	3,900.00 per annum

That the lines of Section 83, Department of Public Works—Water Distribution Division of said ordinance which read as follows:

Division Superintendent	$4,800.00 per annum
Two Principal Assistant Engineers	$4,200.00 each per annum
Construction Engineer	$3,900.00 per annum
Designing Draftsman	3,000.00 per annum
Chief Hydrant Inspector	2,160.00 per annum
Six Water Investigators	$1,812.00 each per annum

shall be and the same are hereby amended to read as follows:

Division Superintendent	$4,500.00 per annum
Two Principal Assistant Engineers	$3,900.00 each per annum
Construction Engineer	$3,600.00 per annum
Two Designing Draftsmen	$2,900.00 each per annum
Water Investigator	$1,620.00 per annum

That the title of Section 97, Department of Public Works—Bureau of Parks, of said ordinance which reads as follows:

Superintendent	$3,500.00 per annum

shall be and the same is hereby amended to read as follows:

Superintendent	$4,000.00 per annum

That the lines of said ordinance which read as follows:

Section 104, Department of Public Works—Bureau of Tests

Chief Engineer	$4,500.00 per annum
Senior Chemist	3,300.00 per annum
Materials Engineer	3,000.00 per annum
Asphalt Technologist	2,300.00 per annum

shall be and the same are hereby amended to read as follows:

Section 110, Department of Public Works—Bureau of Tests

Chief Engineer	$4,200.00 per annum
Senior Chemist	3,300.00 per annum
Materials Engineer	3,000.00 per annum
Asphalt Technologist	2,300.00 per annum

That the lines of said Ordinance which read as follows:

Section 106, Department of Public Works—Bureau of Recreation

Superintendent	$4,200.00 per annum
Ten Caretakers	$1,500.00 each per annum
Four Recreation Leaders (Female)	$1,500.00 each per annum
Six Recreation Assistants (Female)	$1,080.00 each per annum
Four Accompanists	$1,500.00 each per annum

shall be and the same are hereby amended to read as follows:

Section 105, Department of Public Works—Division of Recreation

Superintendent	$4,000.00 per annum
Seven Caretakers	$1,500.00 each per annum
Three Caretakers for six months	$125.00 each per month
Six Recreation Leaders (Female)	$1,500.00 each per annum
Six Accompanists (Female)	$1,080.00 each per annum

That Section 106, Summer Playgrounds, of said ordinance, shall be and the same is hereby amended by the elimination of the heading as follows:

Six Caretakers	$4.40 each per day

That Section 108, Lake Carnegie Swimming Pool of said Ordinance, shall be and the same is hereby amended to read as follows:

Foreman	$1,800.00 per annum
Two Watchmen	$4.40 each per day
Head Swimming Guard for ninety days	$4.90 per day
Ten Swimming Guards for ninety days	$4.10 each per day
Engineer for one hundred days	$5.50 per day
Assistant Engineer for ninety days	$5.00 per day
Two Engineers [illegible] Laborers for ninety days	$4.40 each per day
Six Caretakers for ninety days	$4.10 each per day
Six Matrons for ninety days	$4.10 each per day
Four Laborers for one hundred days	$4.40 each per day

That said Ordinance shall be and the same is hereby amended by the addition of the following as Section [illegible], Department of Public Works—Division of Garage and Repair Shop:

Superintendent of Equipment	$2,700.00 per annum
[illegible]	1,536.00 per annum
[illegible]	$10.00 each per day
[illegible]	8.00 each per day
[illegible] Laborers	4.40 each per day

That said Ordinance shall be and the same is hereby amended by the elimination of Section 110 creating and establishing certain positions in the Department of Public Works and providing for the expense of compensation incurred to be chargeable to and payable from funds specifically appropriated for such purpose from the proceeds derived from the sale of bonds.

That Section 111 of said Ordinance shall be and the same is hereby supplemented by the addition of the following clause:

The Mayor and the heads of the several departments and offices of the City of Pittsburgh are hereby authorized, empowered and directed to prescribe furloughs without pay, from time to time, in order to prevent expenditures for salaries and wages within the amounts appropriated for such purpose or to restrict expenditures to the actual or estimated cash receipts of the City of Pittsburgh for the fiscal year; provided, further, that no compensation shall be allowed any employe for time absent from duty, except in cases of sickness certified for by a physician's certificate, or other legislative act of Council.

SECTION 2. That any Ordinance or part of Ordinance, conflicting with the provisions of this Ordinance, be and the same is hereby repealed so far as the same affects this Ordinance.

Passed in Council December 30, 1931.
Approved December 31, 1931.
CHARLES H. KLINE, Mayor.
Recorded in O. B. Vol. 44, page 384.

CITY WED

Story of a Young Married Couple Caught in Big City's Net

By FAITH BALDWIN

(Continued from Thursday.)

Nevis Takes Opportunity to Pay Visit to Ailing Mother at Home

CHAPTER XIII

There was nothing Bill asserted himself to his flirtation with Linda Hayes. It wasn't even really a flirtation. And Hayes was a good scout, if a dozen or so years older than his wife. But it was pleasant to change your dusty, sweaty riding things for cool linen and to drive over to the Hayes' very charming house and stretch your legs under a civilized table and have a pretty woman tell you you are wasting your time in this God-forgotten spot. And to have Hayes wondering if, later, he couldn't find something for you to do with his company, a better job perhaps. Bill was, it may be unconsciously, playing the old game again—ingratiating himself with the influential wife—while the husband sat by and permitted himself to be influenced. Once Bill had had bonds to sell; now he had himself and his services to dispose of. Nevis watching the shift, it isn't any different. Wherever you go it's the same.

But she liked Linda. She was forced to admit to herself that there wasn't any harm in her. Just a soft, rather sweet little person, inclined to giggle and dreadfully bored by the turn of fate which has sent her husband down to the Island to manage a sugar concern which, the year before had been on the verge of going under. But despite Nevis' silent vows to herself she said to Bill one night, pushing the damp hair back from her forehead: "What's the idea of playing the game with Linda Hayes? Looking for the engineering job over there?"

He said angrily:

"Well, why not? It would be a darned sight better than this one. Promises in this concern haven't materialized and we've been here over a year with no raise in pay and no prospect of any, and as far as I can see we'll be here the rest of our lives unless I do something about it. Walter Mason is all right, but either he doesn't give a darn about us or else he has less drag than I thought he had. Hayes is a good scout. And if you call being decently civil to his wife playing a game why, I suppose I am."

AN IMPROVEMENT

In the early spring of that year they moved bag and baggage to the other plantation on which Bill was made chief engineer at the princely salary of $200 a month. Hayes said discussing it with those close to him: "He's good. He's saved the Guayabal company money. He told me of the things he's done. Well, we can afford to have a man like that on our payroll." And, secretly, he thought, and it will give Linda a new lease on life, having people she likes around her and all. She's been so damned snooty with most of the other women here I've had my hands full trying to keep peace."

In the new job there was a better house and a furnished one into the bargain. Bill was given a car and a driver, and Nevis had a maid of all work, a little brown dimpled thing with whom, now that Nevis had her Spanish under control, it was easy enough to get along. And there were several other women resident in the settlement who were a distinct improvement over the majority of others she had met. And by mid-summer she had realized that here was Westlynne on a small scale and in a different setting.

Parties. Little dinners. Cocktail, or rather long gin-swizzle parties. Dances. Bridge afternoons, when the husbands were working. Talk of clothes. Trips to San Juan, half a dozen of them going along to make up the party. And Linda assuming rather possessive ways toward her new enthusiasm and Bill with much of his old manner back again.

Nevis wrote to Della frantically: "Buy me some clothes. They don't have to be expensive. In fact, they can't be. But send me a dress a month—chiffons if you can get them, or organdies. I'll pay you as we go along. You'll save my life if you do."

She got out the ribbon-tied glass jars and bottles and pallet. She sent for special water waving combs to put back some of the flat waves in her curly hair, and for manicuring sets. She had to keep up, she told herself grimly.

NOT A HARDSHIP

But keeping up is not a matter of good resolutions only. She told herself angrily that she must be crazy. This wasn't hardship. She had a roof over her head and food of sorts on the table. She had light and something to cook with and transportation and civilized neighbors. It wasn't living under primitive conditions at all. She wasn't out in a jungle with Bill with nothing to depend on save their wits. Yet she conceded that in a way a jungle might have served her better. Here, there were outside contacts to distract them from each other and there was just enough of civilization to make them wish for more. At home, observing herself slipping, she might have gone to a beauty shop and taken a course of treatments, bought the most becoming hat she ever had, tried a new hair cut, take some form of exercise, hired a competent person to look after her house and put herself through a course of rest treatments. Even without money. For there is such a thing as credit, even if it doesn't extend beyond three or six months. In the jungle, she thought, every evidence of civilization would be so far away you'd have to put it out of your mind. Here it seemed just around the corner, yet was not.

The climate was getting on her nerves. She had always reacted unpleasantly to heat. Here, it was hot all the time, a damp, oppressive heat that, combined with the fever in her blood, took it out of her. Changing to fresh clothes, she would no more than walk across the floor than she was dripping wet again, due perhaps to the daily dose of quinine she had been forced to take since her last acute attack.

Linda said, carelessly:

"There's only one way to beat this climate, and that is to take it in homeopathic doses. We've only been here a year and I've been home twice."

Linda was further fortified by the fact that she didn't mind heat. She was blonde and languid by nature, her blood ran slowly and apparently cool. She made herself excessively comfortable, had three native servants and a dour, incessantly complaining but loyal and competent Scotch maid who massaged her, brushed her hair, gave her daily facials and hovered at her dimpled elbow with iced fruit drinks most of the day. "Ross," explained Linda, "is one of those infernal nuisances that no one could get along with and what I personally can't get along without."

She flickered an eye, a large blue eye, at Nevis as they sat together in the screened veranda of the Hayes' rather charming bungalow. "You look wretched," she observed comfortingly, "why don't you get Bill to send you North for a while?"

Nevis refused to admit that they couldn't afford it, and that moreover she was afraid to leave Bill. She thought, "I'm making mountains out of mole hills. If I land in a place and it's hot I want it to be Palm Beach. This is a darned sight better than the other two dumps we were in. Why am I kicking Bill isn't."

He wasn't. His blonde body adjusted itself to the sun, and he adjusted himself to conditions. Leaner, of course, and still malarial he was, nevertheless, happy. He liked Hayes, and Hayes had given him a free hand. He had a number of men under him, he had a car, and a decent house and pleasant society. It was almost like Westlynne he grinned to himself, dropping in at the Hayes' for a cocktail before dinner. He had no kick coming.

During the summer Nevis' mother wrote her that she was not well and that if it were possible she wished Nevis and Bill would come home for a little while. She added: "I know you are reluctant to leave and that perhaps you feel you must consider the expense. Don't. I can well afford this treat for myself." And she enclosed a check which would more than cover round trip passage.

Bill and Nevis discussed it and Nevis' eyes were enormous in her thin, dark face. "Bill can't we go?" He said frowning, "I don't see how we can . . . I've really just started in with Hayes. I can't ask for a holiday now."

She said, and her lips shook, "I suppose not." And folded the letter up and tucked it and the check away. "I'll write," she said, "by next boat. If I just cable, she'll be so disappointed. I'll write and explain instead." But that night he woke to hear her crying pitifully. He put an arm about her and drew her very close . . . "What's the matter, Infant? Do you want to go home so much?"

She said: "I'm being silly. It isn't like Mother to worry about her health. So it worries me, terribly."

Aunt Margaret wrote by the next incoming boat: "Can you come home?" she asked. "If you had remained with the Guayabal people your uncle might have arranged it. But he hasn't any influence with Bill's present outfit." She refrained from adding that Walter Mason was not particularly pleased at Bill's change of position. "I think your mother needs you," she went on to say, "she isn't seriously ill, I assure you of that, but she's homesick for you, Nevis."

"What's the idea of playing the game with Linda Hayes?" said Nevis.

Linda said to Bill, one afternoon, when he dropped in for coffee:

"Why don't you send Nevis home? She looks like the wrath of God. A summer in the mountains would set her up. We'll look after you," promised Linda, from the depths of a great wicker chair, tinkling the ice in her limeade. Bill looked up over the cup of black coffee he held. "Do you really think she's ill?" he asked. "No. But she will be," said Linda.

That night he told Nevis.

"You're going home for a couple of months. No, don't give me any argument. It's the only possible thing to do."

"Bill, I can't leave you!"

"Well, I can't come along, so you'll have to," he said sensibly. "I'll miss you like the devil," he told her, "but—you'll only fret yourself to death staying here and worrying. I'll make arrangements for passage, at once."

In the end, she went, persuaded against her will. As it happened, Laura Jones was sailing also, with two of her children and Nevis made the trip by car to San Juan with them and sailed from there. Della met her in Brooklyn.

"My darling," said Della, brown and bright-eyed and vital as ever, "you look like something the cat brought in."

To their mutual horror Nevis burst into tears. She said:

"I know. Oh, gosh, Della, I'm so happy to be home . . . you don't know."

She spent two days in Westlynne with Della. Fluff Waterford was there, and Frances Carlyle. "Olive?" asked Nevis, a little shakily. She hated to have Olive's slow eyes slide over her faded skin and general dowdiness with that all-observant, withheld verdict. "Oh, Olive's not here," Della told her casually. "Mr. Blanchard bought a sea-going yacht from one of his busted banker friends and they are up in Maine with it. She's got someone in tow—a young actor. She's talking of going on the stage. By the way, Butch Dorgan's wife has made the grade. Opened in a show this spring, has just a bit—walked across the stage and said six words—and she's the hit of the season. You'd be surprised."

On her third day . . . "Della, you don't know what it is to be able to sleep under blankets—" Nevis went on home, stopping to pick up Margaret and Walter Mason on the way and to motor up with them. Walter Mason listened to all she had to say, frowning. He said: "Are you sure you aren't exaggerating?" and she told him hotly: "No, Uncle Walter, I couldn't!" She spoke of Hayes and Bill's job. "I know," she said, "you're sore because he left the other concern. But this is a lot better, more money, more responsibility. Bill never does anything by halves. He wanted to get ahead. He couldn't in the other job. He just wasn't permitted. But it's all right under Mr. Hayes. He's learning. Uncle Walter," she said loyally, "he's keen and," she added, low, "he's game."

Home was—really home. She hadn't known she could be so glad to see the slippery red brick street, the sprawling factories. She found her mother much as ever, a little thinner, perhaps, a little older, in the same wide, cool, comfortable frame house. "Flowers!" said Nevis, walking in the garden the first night. "Flowers!" Walter Mason snorted . . . "Good Lord," he said, "haven't you enough flowers where you come from?"

"Showy ones," she admitted, "lots of them. But not the old-fashioned kind. I tried to grow them, you know. Nothing came up but zinnias . . . I had planned a home garden. Zinnias—well, pretty small and measley and faded looking. I could have cried. I wanted pansies and stock and delphinium and roses and sweet william and snapdragon. I got exactly six zinnias, and that was that."

She was with Bill's father a good deal, and his uncles. His uncle's son, a little younger than Bill, had gone into the business and had made good at it. "There's room for Bill if he wants to come back. Up like a rocket and down like a stick," commented Mr. Lancaster, a short, fat, choleric man with a small mouth and a twinkle in his eye and a permanently ruddy skin. "I thought that Wall street business wouldn't last long. When it was over I begged him to come back here where he belonged. But he's darned stubborn. I suppose he'll stew down in that hole the rest of his life and yours before he'll admit he's made a mistake—two of them, in fact. You don't look well, Nevis. And what's the matter with you and Bill, anyway? No babies? I don't know what this generation is coming to! You would come home if you had any sense, and have a nice house and a big yard and some kids," said Mr. Lancaster sentimentally.

Nevis laughed and squeezed his arm. But her eyes were not laughing, she said:

"Lot of time for that, Father Lancaster. And Bill's doing very well where he is."

(Continued Monday.)

(Copyright, 1931, by Faith Baldwin. Distributed by King Features Syndicate, Inc.)

Synopsis

Nevis and Bill Lancaster's ideal married life is of short duration. Complications set in when Bill makes a success selling bonds and they live beyond their means. Then Bill meets Olive Blanchard, who tries to win him. Although Bill sees Olive frequently, he loves only Nevis. Nevis, however, believing Bill is having an affair with Olive, encourages the attentions of Harry Carter. News of a friend's divorce makes Nevis realize how near the precipice is her own marriage and she begs Bill to take her away. He secures an inspector's position on a Porto Rican sugar plantation and he and Nevis begin again. Their former harmony is missing, however. One day Bill comes upon Nevis innocently holding hands with Harrison, a sugar expert from the States. A scene follows and Harrison's influence affects Bill in business and society. He blames Nevis. The climate disagrees with Nevis and she is homesick but does not complain.

Now Go On

THIMBLE THEATER

Now Showing—"Her Guardian Angel"

By Segar

POPEYE, THIS IS A ROUGH COUNTRY AND IF YOU DON'T QUIT FIGHTING YOU'LL GET INTO SERIOUS TROUBLE! YOU BRUTE!
YOU SEEM TO ENJOY KNOCKING MEN DOWN—YOU'RE A MONSTER AND YOU GIVE ME A PAIN
OH WELL I GOT SOME GOOD QUALITIES TOO-
I AIN'T ALL BAD
WE'LL HAVE TO SPEND THE NIGHT HERE—WE CAN'T TRAVEL IN DARKNESS
SORTA SPOOKY ISN'T IT? EVEN THE SUN BLEACHED ROCKS LOOK HUMAN IN THE MOONLIGHT— WONDER HOW MANY BANDITS ARE OUT THERE
KINDA NICE HAVIN' A "HE" MAN AROUN' TO PROTECK YA AT NIGHT, AIN'T IT?
WELL-ER— YES, IT DOES SEEM A LITTLE DIFFERENT AFTER DARK-S-S-M WHAT WAS THAT?

POLLY AND HER PALS

Raring to Go

By Sterrett

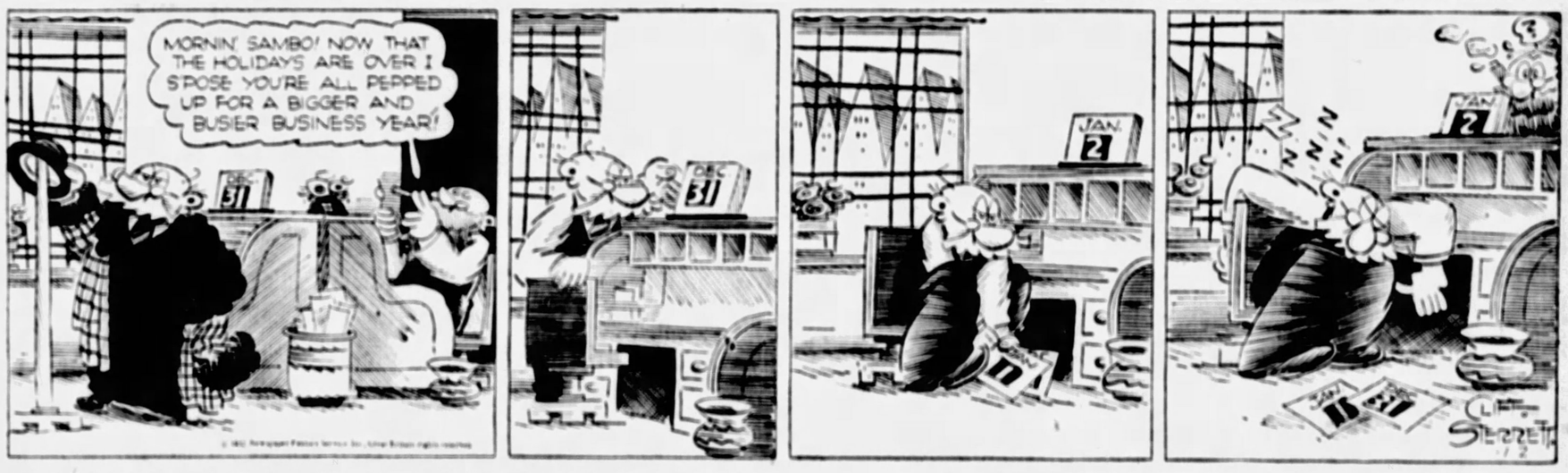

THE NEBBS

Live and Learn

By Hess

WELL, I DON'T HAVE TO ASK YOU HOW YOU FEEL TODAY—YOU LOOK WONDERFUL
I'VE GOT NOTHING TO WORRY ME SINCE MY HUSBAND MOVED OUT
I THINK YOU TWO ARE ACTING LIKE A COUPLE OF FOOLISH KIDS—WHY DON'T YOU MAKE UP?—THE COUPLES THAT ARE MISERABLE ARE THE ONES THAT WANT TO BE
I NEVER KNEW WHAT A PEACEFUL WORLD THIS WAS UNTIL HE LEFT—NO, MA'M, HE WALKED OUT AND HE CAN STAY OUT
YOU LISTEN TO ME—I'M YOUNGER THAN YOU BUT I'M GOING TO TELL YOU THAT ONE MISTAKE—AND IT MAY NOT SEEM BIG WHEN YOU MAKE IT—CAN CHANGE YOUR WHOLE LIFE!—WHY DO YOU SUPPOSE I'M OUT HERE SCRAPING AND POLISHING FINGER NAILS AND KNEADING FACES—A LITTLE MISTAKE!

TIM TYLER'S LUCK

Kid Gloves

By Lym Young

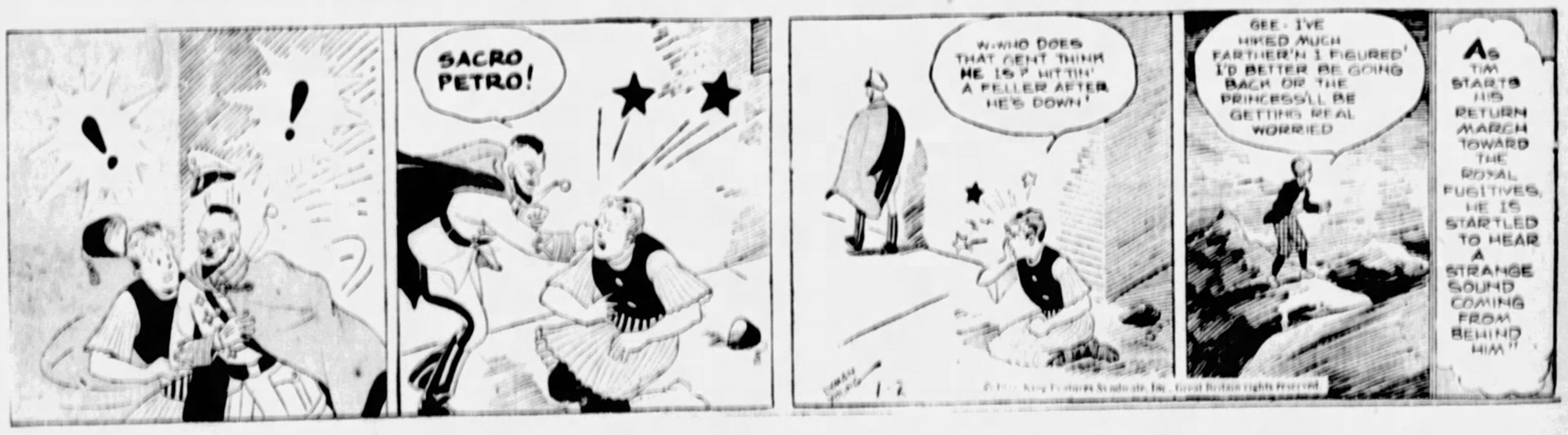
SACRO PETRO!
W-WHO DOES THAT GENT THINK HE IS? HITTIN' A FELLER AFTER HE'S DOWN'
GEE-I'VE HIKED MUCH FARTHER'N I FIGURED' I'D BETTER BE GOING BACK OR THE PRINCESS'LL BE GETTING REAL WORRIED
AS TIM STARTS HIS RETURN MARCH TOWARD THE ROYAL FUGITIVES, HE IS STARTLED TO HEAR A STRANGE SOUND COMING FROM BEHIND HIM"

SUN-TELEGRAPH-WARNER THEATERS JUNIOR KOMIC CLUB

Since the Sun-Telegraph-Warner Theaters Junior Komic Club chapters have been staging shows at their Saturday morning meetings at the Warner neighborhood theaters, some excellent talent has been developed among the members.

Manager Sam DeFazio of the Mt. Oliver Harris was so impressed by the cleverness of the boys and girls in his chapter that he arranged an elaborate musical revue which was presented on the stage of the Mt. Oliver Theater at a recent meeting.

The characters were Jack Jenkins, the cabaret proprietor; Jimmy Edwards, master of ceremonies; patrons, performers, waitresses, etc.

SING AND DANCE

Song and dance numbers were offered by Billy Leach, Thelma Wiltshire, George Welding, Norberetta Henk, Lois and Irene Brennaman, Jean Funk, Mary Eacher, LaVerne Gedeon, Mary Shenkel, Virginia Wolf, Dorothy and Lois Boyle, Jackie and Betsy Guske, Betty Bird, John Fantoni, Irene Geiger, John Butch and Jean Pyle.

The show closed with an excellent adagio number by Dot and Ruth Einloth.

Thousands of children attended the Sun-Telegraph-Warner Theaters Junior Komic Club chapter meetings today at the Arsenal, Belmar, Camera-phone, Davis, Enright, Harris (Etna), Kenyon, Manor, Mt. Oliver, Plaza, Rowland, Wilkinsburg, South Hills, Schenley, Prince (Ambridge), State (Washington), Grand (Greensburg) and Memorial (McKeesport).

Special screen programs, stage attractions by members of the club, contests with attractive prizes for winners, and surprise events featured all the meetings.

HAPPY BIRTHDAY

The Sun-Telegraph-Warner Theaters Junior Komic Club extends greetings to the following members who will celebrate their birthdays tomorrow:

South Hills: Eleanor Border, Catherine Rodgers, Daniel McFarlin, Jean Williams, Janice Brown, Warren Taylor, George Burgwald.

Davis—Anthony Pometto, Joseph Cash, Alex Gerson.

Plaza: Henry Grasce, Jack Forest.

Kenyon: Louis Pleaturs.

Junior Parc.

Rowland: Walter Tov, Don Van Kirk, Robert Burth, Charlotte Zeigler, William Potter, Betty Lindenworth.

Manor: Robert Jones, Bernard Benkovitz, Edward Golden, Earl Rappaport, Martin Sapper, Raymond Levith.

Schenley: Jack Wineman, Victor Gigilo.

Camerap.one: Albert Laiben.

Prince (Ambridge): Anthony Pr...zeck, Rose Kumchik.

Gr...e (Greensburg): Oliver Pl...r, ...ness Goodlin, Robert Hammer.

BRINGING UP FATHER

Bad News

By McManus

SO MR SPELLINWORDS HAS MY BOOK- HAS HE? WELL! I'LL GIT IT FROM HIM IF I HAVE TO TEAR HIS HOUSE DOWN.
YES SIR! THIS IS MR. SPELLINWORD'S HOME.
WELL I'M MR. JIGGS. DID YOU SEE HIM WITH A BOOK CALLED "THE LIFE OF NAPOLEON"?
OH! YES, INDEED! HE HAD IT THIS MORNING. I REMEMBER SEEING HIM PUT IT UNDER HIS ARM.
FINE! NOW TELL ME WHERE HE IS-
ON HIS WAY TO EUROPE!
!!
© 1932, King Features Syndicate, Inc., Great Britain rights reserved.

TILLIE THE TOILER

She Is So Thoughtful!

By Westover

MOTHER TELLS ME YOU WERE OUT TO OUR HOUSE LAST NIGHT. IF I'D KNOWN YOU WERE COMING I'D HAVE BEEN HOME EARLY
YEAH, EARLY IN THE MORNING
LISTEN, MAC. IF YOU'LL COME OUT TO THE HOUSE TONIGHT, I PROMISE YOU I WON'T BE SO LATE GETTING HOME
NO!
MAC REFUSES TO COME OUT TO THE HOUSE TONIGHT
WELL, LITTLE GIRL, YOU CAN SURE COUNT ON ME
THANKS, WALLY. BE THERE AT EIGHT THIRTY AS BILL WILL BE CALLING FOR ME AROUND THEN AND I DON'T WANT TO LEAVE MOTHER ALONE TOO LONG
HA HA
CONTINUED

ELLA CINDERS

The Strategist

By Plumb and Conselman

OH, IT'S YOU, TOMMY! I WAS EXPECTING SOMEONE ELSE!
I KNOW YOU WERE, BUT HE WON'T BE HERE! AND I'LL TELL YOU WHY! FIRST, WE'LL SIT IN THE PARLOR AND LISTEN ATTENTIVELY FOR NOISES FROM THE STREET—THEN I'LL TELL YOU MY STORY!
THERE THEY ARE! SOMEONE IS CRYING FOR HELP!
BANG! BANG! BIFF!!
ELLA I DIDN'T KNOW MORGAN STONEHURST WAS IN LOVE WITH YOU UNTIL HE HIRED ME TO COME HERE AND THROW YOUR OTHER BOY FRIEND OUT WHEN HE CALLED!
HE PAID ME TEN BUCKS TO DO THE JOB—BUT BY PROCESS OF ELIMINATION I FIGURED I WAS THE ONE HE WANTED TOSSED OUT, SO I SAT DOWN AND MAPPED OUT MY CAMPAIGN!
BANG! BIFF! PLOP
STONEHURST TOLD ME HE WAS COMING AT EIGHT O'CLOCK, SO I WENT DOWNTOWN, DUG UP A REAL TOUGH EGG, GAVE HIM A PICTURE OF STONEHURST AND STATIONED HIM OUTSIDE—YOU JUST HEARD THE RESULT! I HOPE STONEHURST WON'T BE MAD AT ME FOR SUB-LETTING MY CONTRACT!
IS THIS BOY SMART? WE'LL SAY HE IS!

THE BUNGLE FAMILY

Every Year

By Tuthill

MARCH
A CALENDAR?
YES, THE BOOMERANG HAT PEOPLE SPENDING $500,000 ON IT. HAVE TO PUT YOUR NAME IN FOR ONE NOW.
APRIL
BOOMERANG HAT CO GENTLEMEN.... ...AND THANKING YOU IN ADVANCE FOR RESERVING ONE OF YOUR CALENDARS FOR ME, I AM....
MAY
...AND IN REPLY TO YOUR THREE LETTERS WILL SAY WE KNOW NOTHING ABOUT THE CALENDAR TO WHICH YOU REFER YOURS BOOMERANG HAT CO A. BOOMERANG PRES
JUNE
I WROTE THEM FIVE LETTERS, THEY DENIED EVERYTHING
LISTEN, GO AND SEE A BOOMERANG PERSONALLY, MENTION MY NAME
JULY
YES, I'M THE MAN WHO WAS HERE A FEW TIMES EARLIER IN THE WEEK
MR. BOOMERANG IS VERY BUSY, HE SAYS
AUGUST
YES GEORGE, I'LL ADMIT THE BOOMERANG HAT CO. BANKS HERE BUT-
MERELY ASK YOU TO PHONE HIM FOR ME ABOUT A CALENDAR
SEPTEMBER
I HAD TROUBLE CATCHING MR BOOMERANG AT HIS OFFICE, HAPPENED TO BE PASSING HERE, THOUGHT HE MIGHT BE AT HOME.
HE'S NOT AT HOME.
OCTOBER
WHAT AGAIN MISS SNOOCH, CALENDARS?
YES SIR, ALWAYS CALENDARS SIR.
NOVEMBER
THE WHOLE TOWN IS TALKING ABOUT THE CALENDARS WERE GOING TO GET OUT, AND WE DIRECTORS OF BOOMERANG HAT CO. HAVE TO GET ONE OUT.
DECEMBER
AT LAST! WHAT A BEAUTY! BOOMERANG HATS!
YES WE NEED A CALENDAR
JANUARY
LET ME THINK. WHAT IS THE DATE? OH JO, WILL YOU LOOK IN TODAY'S PAPER AND TELL ME WHAT DATE THIS IS?
FEBRUARY
WHAT, A CALENDAR?
YES THE FIDO PEOPLE GETTING READY TO SPEND $1,000,000 ON ONE IN THE FALL

MICKEY MOUSE

Music Hath Charm

By Disney

MISS COW'S BOARDING-HOUSE WAS RECOMMENDED TO ME—IS SHE HERE?
NO, SHE'S NOT BUT COME IN—I CAN TAKE CARE OF YOU
DOES MISS COW OBJECT TO MUSICAL INSTRUMENTS?
JUDGING BY THE ONE BOARDER SHE HAS NOW, I DON'T THINK SHE OBJECTS TO ANYTHING
WHAT INSTRUMENT DO YOU PLAY?
WAIT A MINUTE AND I'LL SET IT UP
CRASH
OMIGOSH! A ONE-MAN BAND!
WALT Disney

LITTLE ANNIE ROONEY

He Has Shared

By Walsh

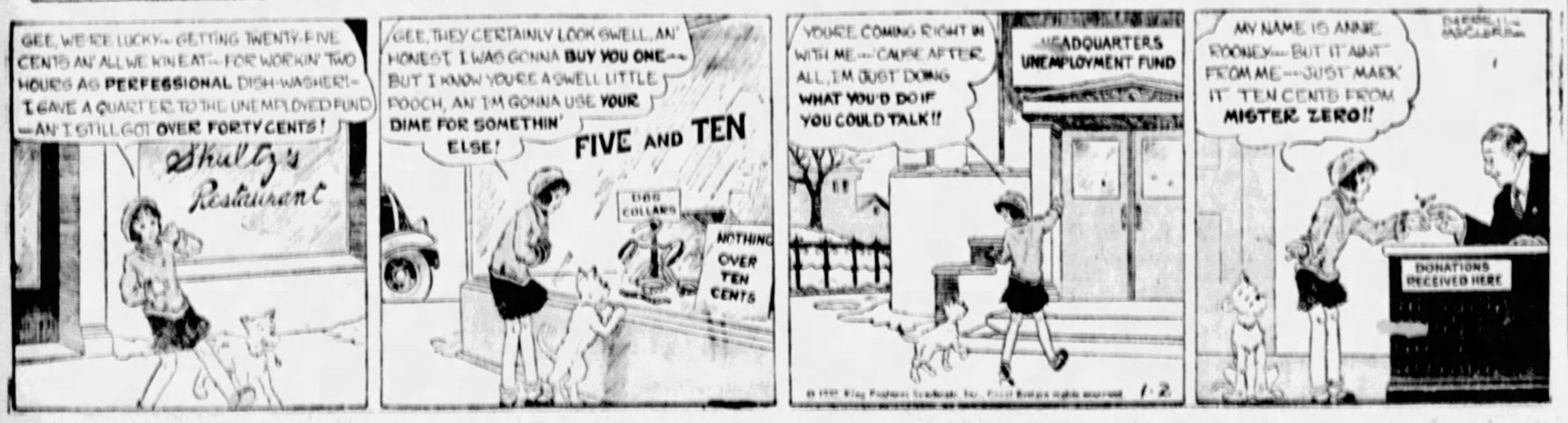
GEE, WE'RE LUCKY—GETTING TWENTY-FIVE CENTS AN' ALL WE KIN EAT—FOR WORKIN' TWO HOURS AS PERFESSIONAL DISH-WASHER!—I GAVE A QUARTER TO THE UNEMPLOYED FUND—AN' I STILL GOT OVER FORTY CENTS!
Shultz's Restaurant
GEE, THEY CERTAINLY LOOK SWELL, AN' HONEST I WAS GONNA BUY YOU ONE—BUT I KNOW YOU'RE A SWELL LITTLE POOCH, AN' I'M GONNA USE YOUR DIME FOR SOMETHIN' ELSE!
FIVE AND TEN
DOG COLLARS
NOTHING OVER TEN CENTS
YOU'RE COMING RIGHT IN WITH ME—CAUSE AFTER ALL, I'M JUST DOING WHAT YOU'D DO IF YOU COULD TALK!!
HEADQUARTERS UNEMPLOYMENT FUND
MY NAME IS ANNIE ROONEY—BUT IT AIN'T FROM ME—JUST MAKE IT TEN CENTS FROM MISTER ZERO!!
DONATIONS RECEIVED HERE

COOK-COOS

By TED COOK

(Copyright, 1931, King Features Syndicate, Inc.)

"THE MOTHER'S FRIEND"

Above picture was published in the late seventies, with the following explanation:

"Mr. Gregory, of the Rochester Chronicle, has invented what he calls 'Gregory's Eureka Spanker,' being an invention calculated to lessen the labor of fathers and mothers in enforcing discipline. The principle is correct, but the machines are more or less of a failure, because of their construction for the purpose designed. The children are suspended face downward, and the mother (or teacher) works the spanking apparatus by foot, or as one turns a coffee mill. A series of fans are arranged to strike the child 30 times per minute, but owing to a fundamental mechanical defect the child is almost invariably led to believe someone is tickling him, and will therefore laugh himself almost to death."

* * *

Gals with latch keys of their own Often need a chaperone.

* * *

GOOD NEWS OF GOOD TIMES

(Classified Ad.)

SOCIETY man, must find work, able to attend functions, good mixer, dancer, drive car. W., Box 382.

* * *

Gals who know their way about Know when to smile and when to pout.

* * *

Sign in an Eddieville, Ky., restaurant—

We Have Made An Arrangement with the Bank
We Cash No Checks
and
They Sell No Soup

* * *

New York's State Commissioner of Correction says we should make the punishment fit the criminal instead of the crime.

Almost any system would be better than our present one of making it fit his lawyer.

* * *

But where our system of penology really shines is in making the criminal fit the crime wave.

BULL-ETIN

"Eliminate drinking among the boys and girls of today and the elimination of petting* joy rides, wild parties and disobedience will follow."—Director Lawrence Florence Nightingale Institute.

* * *

Mister Frisby (what a brain!) Blew a patch off his jugular vein,
Mrs. Frisby cried, "You squirt! Now you've spoiled your new, clean shirt!"

—Brian Jester.

* * *

Q. & A. DEPARTMENT

Dear Aunt Bella—

Would you like to serve on a committee to choose the handsomest man in the country as Mr. America? —Worker.

Ans.—And how!—if I may coin a phrase.

—Aunt (Eye for Beauty) Bella.

* * *

Bend over.

Today's Crossword Puzzle

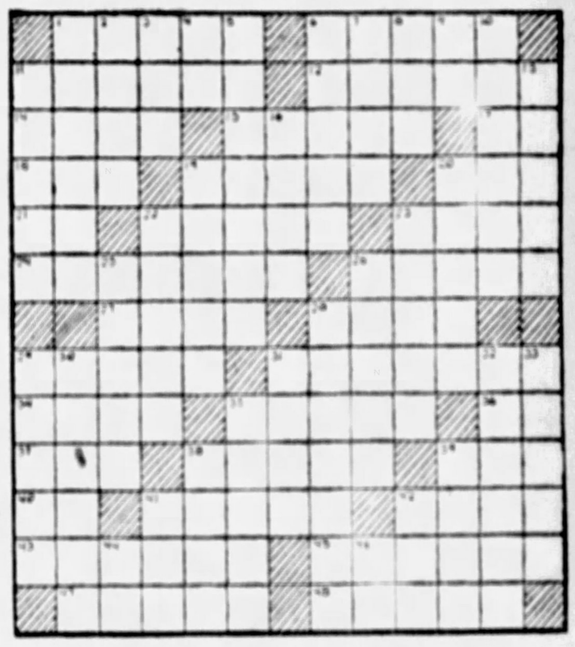

Herewith is the solution to Thursday's puzzle.

W	A	R		R	A	C	E		O	P	E	N		
A	N	I		A	L	A	N		P	E	R	E		
S	T	A	N	F	O	R	D		E	T	N	A		
		S	E	T	O	N		G	R	E	E	T		
D	O	N	A		F	A	R	R	A	R				
A	M	O	R	T		L	I	E		A	L	E		
C	A	T	S	U	P		M	A	D	R	I	D		
E	R	R	A	N	D		T	U	N	E	D			
		E	D	I	S	O	N		M	O	N	A		
H	A	D	E	S		R	O	S	A					
A	D	A	M		S	T	R	E	S	S	E	D		
L	A	M	E		P	E	S	T		O	R	A		
O	R	E	S	T	A	R	E	S		B	A	Y		

(Copyright, 1931, King Features Synd., Inc.)

HORIZONTAL

1—Encircling bands
6—Blemish
11—Plant of the mint family
12—One who converts skin into leather
14—Girl's name
15—Black wood
17—Depart
18—Aeriform fluid
19—Steal away furtively
20—Fairy queen supposed to deliver men of dreams
21—Indefinite article
22—Lures
23—Destiny
24—River in Jugoslavia
26—Foundations
27—Molding with S-shaped profile
28—Principal male personage in a story
29—One who fails to keep
31—Official documents conferring privileges
34—Departure
35—Has the courage for
36—By
37—Pointed piece of metal for fastening
38—Danger
39—Expire
40—Man's nickname
41—Material used in tanning and dyeing
42—One of the sexes
43—Go to bed
45—Spellbinder
47—Bups
48—Small wax candle

VERTICAL

1—Harem in India
2—Patriot of the American Revolution
3—Incline the head
4—Printer's measure
5—Igneous rock chiefly of feldspar
6—Portico walled at the back
7—Artificial receptacle for water
8—Some
9—Within
10—Deny
11—Commenced
13—Garments
16—Letter of the Greek alphabet
19—Wiser
20—One who builds with stone and brick
22—Cause to exist
23—Prices of a person's transportation
25—By-product of turpentine
26—Climbing species of pepper
28—Ragout of meat with beans
29—One affected with a certain infectious disease
30—Oxidated
31—Estuary of Tocantins River, Brazil
32—Manufacturer of men's clothes
33—Guide
35—Administrative units of ancient Attica
38—Unadulterated
39—Fruit of the palm
41—Transgress
42—Geographic plan
44—Note of the musical scale
46—Egyptian sun god

IT PAYS to tell your selling story to the "well-to-do." That's why real estate advertising in the Sun-Telegraph brings such splendid resul

WHY PITTSBURGH IS GREAT
A Veritable Home of Art and Music

Pittsburgh Sun-Telegraph

BE A PITTSBURGH BOOSTER
To Your Friends in Other Cities

A TWO MILLION DOLLAR PAYROLL

What a Great Newspaper Organization Means to Pittsburgh

NO REVIEW of what 1931 has done for Pittsburgh would be complete which omitted the Sun-Telegraph's contributions to the welfare of the city.

The Sun-Telegraph, a daily visitor in the homes of hundreds of thousands, is an important factor in the lives of the people of this community. It furnishes them the news of the day promptly; it provides entertainment and instruction.

During the past year the Sun-Telegraph presented news of vital interest to Pittsburghers in its revelations concerning municipal affairs. It is generally acknowledged that news of this character was never before given the people of Pittsburgh so fully and so fearlessly.

Besides printing the news, the Sun-Telegraph threw itself wholeheartedly into many movements for the benefit of the public. It campaigned, for instance, for the improvement of the public schools, for the relief of the unemployed, and for the abolition of the coal and iron police.

The people of Pittsburgh were furnished the opportunity by the Sun-Telegraph to read some of the most notable books of the year prior to their publication in book form.

During 1931 there were published in the columns of this paper the war memoirs of Gen. Pershing and those of Gen. Foch, the second volume of Ray Stannard Baker's biography of Woodrow Wilson, and numerous works of fiction.

Calvin Coolidge was a regular contributor of editorial comment to the Sun-Telegraph in 1931, and he was but one of many illustrious men and women whose articles were published in this paper.

Some of the Sun-Telegraph's regular features were improved and enlarged during the year, notably the funnies. The comic section of the Sunday Sun-Telegraph was expanded into a 16-page magazine, doubling its size.

During the year the Sun-Telegraph acquired radio station WCAE. In the operation of this station the Sun-Telegraph presents not only the best programs of the National Broadcasting Company, but also the finest local artists and features. In addition the Globe-Trotter, the voice of the Hearst Metrotone News and the Sun-Telegraph, gives the news of the moment over WCAE.

* * *

But the Sun-Telegraph has also contributed to the material welfare of the community in a still more tangible way—by paying out millions of dollars to Pittsburghers in wages and salaries and for goods and services bought in Pittsburgh.

The Sun-Telegraph is one of the city's important business enterprises. Its plant occupies an eight-story building of brick and steel on Telegraph Square. It owns and occupies and pays taxes on the building and land and also adjacent property fronting on Grant street, on which a still better plant is to be erected.

Not a year goes by that notable improvements are not made in the Sun-Telegraph's equipment and methods of doing business, and 1931 was no exception.

For example, the library of the editorial department is in process of renovation. A complete new set of fireproof equipment has been installed, in which hundreds of thousands of photographs and records are being filed.

In running this great business huge expenditures are made.

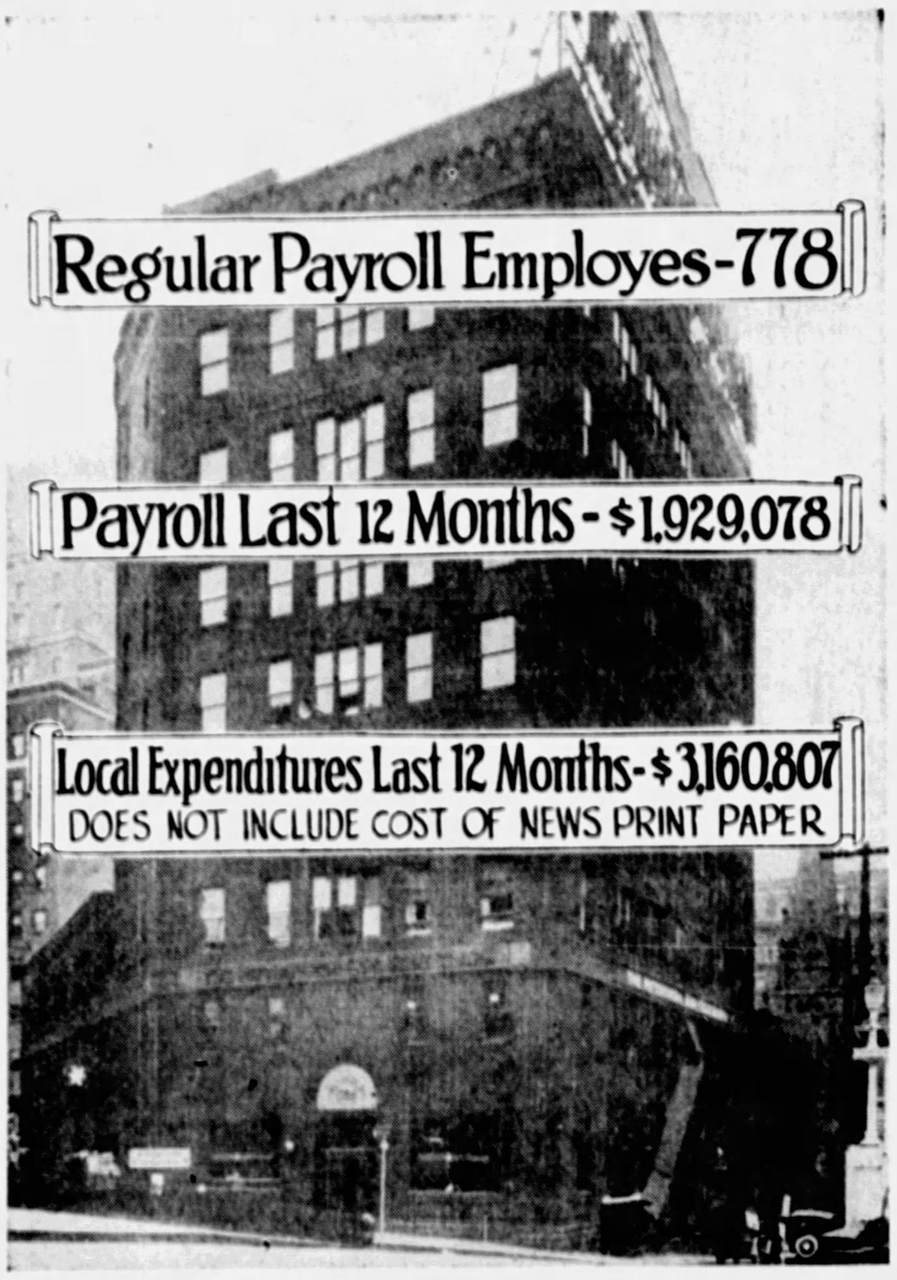
Regular Payroll Employes-778
Payroll Last 12 Months - $1,929,078
Local Expenditures Last 12 Months-$3,160,807
DOES NOT INCLUDE COST OF NEWS PRINT PAPER

This eight-story building on Telegraph Square houses the plant of the Pittsburgh Sun-Telegraph. From the paymaster's office in this building $1,928,078 was disbursed during the last 12 months to the 778 employes. The Sun-Telegraph spent $3,160,087 in Pittsburgh in the year.

During the past year the Sun-Telegraph paid $1,929,078—almost $2,000,000—in wages alone.

Most of this money was spent by the employes in the purchase of groceries, meat, clothing, home furnishings and other household and family supplies from Pittsburgh merchants.

Much of it went into rent, into automobiles, radio sets, jewelry, amusements and investments; for taxes, and light and heat. The churches and the welfare organizations received a generous share. Doctors, dentists, ministers, lawyers, plumbers, mechanics, barbers and laborers shared in the distribution. And all IN GREATER PITTSBURGH.

* * *

The Sun-Telegraph has 778 persons regularly on its payrolls, and this figure does not include the extra help employed at rush times.

Every week of the year more than $37,000, the earnings of these men and women, goes out from the Sun-Telegraph into the business and commerce of Greater Pittsburgh.

Hundreds of Pittsburgh families are directly and wholly dependent on the Sun-Telegraph for support. Thousands benefit less directly.

The $1,928,078 paid out by the Sun-Telegraph in wages is far from the entire amount that it spends in Pittsburgh. During the past year the Sun-Telegraph's local expenditures totaled $3,160,807, and that did not include the money spent for news print paper.

The $3,160,807 spent in Pittsburgh went for wages, light, heat, taxes, telephones and for supplies of every sort. There is hardly a business or an industry or a company or an individual in Greater Pittsburgh that has not profited in greater or less degree, directly or indirectly, by the Sun-Telegraph's expenditures here.

The Sun-Telegraph is a Pittsburgh institution, run by Pittsburghers, supported by Pittsburghers, and owing its first duty to Pittsburgh. It is Pittsburgh's part of the great Hearst organization.

* * *

Many of the employes of the Sun-Telegraph were born in Pittsburgh and most of them have lived here for many years. The interests of all are intimately bound up with the interests of Pittsburgh, for it is their home.

Sun-Telegraph employes are well paid. They live in the better sections of the city and suburbs. A large proportion own their homes. A great many are stockholders in the Hearst organization.

They demand goods of fine quality and do not balk at the price. Sun-Telegraph employes have accounts in every first-class store in Pittsburgh. Their credit is good, for they pay their bills promptly.

They support the churches, the schools and the universities. They have deposits in the local banks and shares in the local building and loan associations.

They are proud of Pittsburgh, of its history and institutions. They strive constantly, because of their civic pride, to advance the welfare of the city. They will be found taking an active part in every movement for civic betterment.

* * *

The Sun-Telegraph, like all the other Hearst newspapers, is a permanent institution dedicated to the diffusion of truth and the service of the public.

The Sun-Telegraph has served Pittsburgh during 1931 with all its heart and soul and strength. It will continue to serve Pittsburgh.

As the Sun-Telegraph progresses and prospers Pittsburgh will share in its progress and prosperity.

SATURDAY, JANUARY 2, 1932

Established 1927, by Pitt Publishing Co., Pittsburgh, Pa. President, William Randolph Hearst; Vice-President and Publisher, H. M. Hoyt; Secretary-Treasurer, A. W. Clark; Associate Editor, C. W. Davenport; Managing Editor, Dwight Fee. Entered as second class matter in the postoffice at Pittsburgh, Pa.

National advertising representatives, Paul Block and Associates, 247 Park avenue, New York; Palmolive Bldg., Chicago; General Motors Bldg., Detroit; Little Bldg., Boston; Guarantee Trust Bldg., Philadelphia; 439 Russ Bldg., San Francisco.

The Associated Press is exclusively entitled to the use for re-publication of all news credited to it or not otherwise credited in this paper and also the local news published herein. All rights of re-publication of special dispatches herein are also reserved.

A New Deal

A Suggestion For the Incoming Public Officials—Brief Comment on Local News

Some of the new county officials were sworn in Thursday, the oath is being administered to others today, and the new County Commissioners and County Treasurer will be inducted into office on Monday. The Sun-Telegraph suggests as a New Year's resolution for all of them that they place the interests of the people above those of any individual.

The new County Commissioners will be confronted with the proposal that the Wabash Tunnel and Bridge be purchased and utilized for vehicular traffic. The County Planning Commission has approved the project by a vote of 3 to 2. Notwithstanding this indorsement the Commissioners should give a hearing to the opponents of the plan.

With Federal authorities now actively interested in the investigation of local bomb outrages as the result of the discovery that one of the infernal machines in the Easton tragedy was addressed to the Italian vice consul here, whose residence was bombed two months ago, the prospect of putting the perpetrators of some of these crimes in the penitentiary has become brighter.

The New Year starts with numerous new jobs available for the unemployed. The Water Power and Resources Board is ready to hire 1,000 men on the Pymatuning Reservoir project. Even more encouraging are the plans of small communities to help their unemployed. There is Coraopolis, for example, beginning street improvements which will furnish work for 30 men.

The Sunday Sun-Telegraph begins the New Year with an attractive issue. The Gravure Section tomorrow will be notable for a photograph of six charming Pittsburgh girls snapped while engaged in an artistic dance. There is a page of pictures of the stars of radio station WCAE and another of interesting babies. The "Remember" page offers photographs of famous old bicycle riders.

The American Weekly Magazine Section of the Sunday Sun-Telegraph will present tomorrow another installment of the fascinating story of the race of supermen who are thought to have lived on the earth more than 20,000 years ago. Another article that will be found entertaining has to do with a show, "Jailbird Follies," staged by women inmates of Auburn Prison.

LISTEN, WORLD!

By Elsie Robinson

We get mad at these cock-sure modern youngsters who laugh at our old-fashioned, laborious methods and who think that they can KNOW anything, DO anything, and BE anything without half trying.

BUT WHY SHOULDN'T THEY FEEL THAT WAY?

All their lives they have been seeing things happen without any effort on their part. Where you and I, and our folks before us, had to work like blazes for everything we had, this Machine Age generation has gotten everything it wanted by pushing a button or pressing a lever. So why blame the kid if he prefers buttons to backaches?

Take, for instance, this matter of youthful conceit and impatience. Young Bill and Bessie, feeling that they're able to Run The Whole Show at 20 . . . then blowing up and blaming everybody but themselves when miracles don't happen pronto . . . how disgusted we get with them! And with what irritating superiority we point out to them the fact that we, too, were impatient at their age—just as restless and rebellious as they can possibly be—but we got over it. We learned to control ourselves. THEN WHY CAN'T THEY?

Wonderful sale talk. But let's quit handing ourselves so many wreaths, Neighbor, and face a few facts. We were impatient and we did get over it, way back there in 1883. But how and why?

BECAUSE WE HAD TO—THAT'S WHY.

Every day, in a thousand ways, we had our impatience and our conceit whammed out of us. Remember those wintery mornings when we stood around shivery and blue with "goose pimples?" Could we get warm by pressing a button to turn on a furnace or phoning down to the janitor to rustle up some more heat? No, we couldn't. We had to split our own kindling—make our fire—and endure our chattering teeth while we did so.

Remember that first job you had away from home . . . . how homesick you got . . . . how you longed to hear Ma's voice? Could you jump into a roadster and get home in a couple of hours, or step into the nearest drug store and ring up? No, you couldn't. You had to stick it out.

SO WE LEARNED ABOUT PATIENCE AND SELF-CONTROL FROM THAT.

And now we're pretending that we did it all ourselves—when the truth is we'd have ducked hardship just as fast as these youngsters do if we'd had a chance. We have our nerve.

The kids are wrong, of course. They can't outsmart Life any more than we could. But it isn't their fault that they think they can.

Moreover, our live-wire salesmen, our clever ads, have taught them to despise people who don't get Quick Results . . . taught them to sneer at farmers who use plows instead of tractors, at wives who bake their own bread when they might buy it better and cheaper at the grocery.

THEN WHY SHOULDN'T THEY THINK THAT CHARACTER CAN ALSO COME READY MADE . . . THAT POWER CAN BE ACHIEVED BY LEARNING A BUNCH OF TRICK GESTURES AND A LINE OF WISE CRACKS?

Of course it can't. It's as hard to be strong and loving and wise and good in 1932 as it was in 1883. It takes as much time and machines don't do a bit of good. But you've got to prove that to the Machine Age youngster. And you'll never prove it by losing your temper and calling him a Bad Egg.

(Copyright, 1931, King Features Synd., Inc.)

MARRY-GO-ROUND

By Helen Rowland

Lovers—And Others

The most UNinteresting person in the world: The one over whom you made such a fool of yourself last summer.

* * *

A man always understands what a woman means, until he discovers that she means exactly what she says. And that gets him all mixed up.

Most love is based on a mutual misunderstanding—and lasts until one or the other discovers his or her mistake.

* * *

As long as she can think of his faults as "just his little idiosyncracies" and he can think of her failings as "her funny little ways," their love is not yet dead.

* * *

A woman's arguments merely bore a man, but her stony silence galvanizes him into attention. Somehow, in spite of his lack of intuition, he has a sub-conscious premonition that her love is dead when she is too weary and disinterested to "answer back."

* * *

A man never quite realizes how much he values an umbrella—or a woman—until he sees some other man calmly walking off with it—or her.

* * *

Many a married woman spends her life acting as "umpire" between her husband and her mother—and, in return, receives from both of them all the tenderness and gratitude that are bestowed upon an umpire.

It would take all the joy out of a girl's life if she could know how quickly the hearts that she "broke," last summer, had sprung right back into working condition again.

* * *

What no woman can understand is that a man may love her with blind devotion—yet never be so blind that he can refrain from staring at a prettier pair of exposed shoulders.

* * *

Add similes: As superfluous as mistletoe at a whoopee party.

(Copyright, 1931, King Features Synd., Inc.)

WHAT DO YOU KNOW?

By S. H. Connolly

Match correctly:

1. Mount Sinai	father of German painting.
2. Trocadero Palace	on the Shannon River.
3. Greece	where the laws of Moses were received.
4. Tiber	built for the Paris Exposition, 1878.
5. Coliseum	called in early times, Hellas.
6. Limerick	the largest continent.
7. Durer	birthplace of Tasso.
8. Moliere	gave room for 90,000 spectators.
9. Sorrento	chief river of Central Italy.
10. Asia	lived in the Seventeenth Century.

Do you know:

11. How long did it take Thomas Gray to write "Elegy in a Country Church Yard?"
12. Why did Samuel Johnson write the novel "Rasselas"
13. In what way is Rosa Bonheur noted?
14. What name did Marco Polo give to China?
15. Who composed the opera "Lohengrin?"

Answers to today's test:

1. Where the laws of Moses were received. 2. Built for the Paris Exposition. 3. Called in early times, Hellas. 4. Chief river of Central Italy. 5. Gave room for 90,000 spectators. 6. On the Shannon River. 7. Father of German painting. 8. Lived in the Seventeenth century. 9. Birthplace of Tasso. 10. The largest continent. 11. 15 years. 12. To pay the funeral expenses of his mother. 13. Animal painter. 14. Cathay. 15. Richard Wagner.

(Copyright, 1931, King Features Syndicate, Inc.)

Isn't It So?

No man is too dull to be a bore.

The less some alleged statesmen have to say, the more they say it.

It is impossible to fish without a hook or learn to read without a book.

A girl is "as pretty as a picture," considering how well she is painted, if any.

Experience teaches that a fellow can get in pretty deep without owning a diving suit.

Text for Today

And this stone, which I have set for a pillar, shall be God's house: and of all that thou shalt give me I will surely give the tenth unto thee.—Genesis, xxviii:22.

(The text for today is suggested by the Rev. Cland Sindebaker, pastor, First Brethren Church, East End.)

NEW YORK DAY BY DAY

By O. O. McIntyre

NEW YORK, Jan. 2.—Purely personal piffle: Ridged plates with compartments for meat, spinach, potatoes, etc., take my appetite. The vulgar display of jewels at the opera this season struck me as atrocious taste. I'd like someone to play Kreisler's "Chanson Veinnois" in my last moments.

People who write: "I can tell by your stuff you are good natured," are usually disappointed. And I'm annoyed when anyone helps me on with my overcoat. Sophie Breslau is my favorite contralto. Zero in music is the Scotch bagpipe. I have received more than 1,000 love letters from an unknown woman signed "Buddy."

Mrs. Arthur S. Roche has the most unusual of hairbobs. I laughed more at Ed Wynn's play than any other this season. I admit knowing people whether I do or not. Saves time. As a young man I use to darken my fingers with walnut stain to give impression of being a terrible cigaret fiend.

Nobody can spout an epigram like Alexander Woollcott. The best ice cream to my notion is the coffee flavored at Schrafft's. I pronounce "subtle" two ways and cannot spell "Champs Elysees" without looking it up. All the cash I could raise was recently put into an annuity for my wife. No more "securities!"

The most comfortable theater seats in town are at the Maxine Elliott. A great doctor once told me 80 per cent of his prescriptions were unmedicated sugar pellets. I walk three miles a day, rain or shine, and have for five years. No professional photographer touches that amateur Robert H. Davis.

I wince when big catches are hauled out in deep sea fishing pictures. Grantland Rice is the most modest newspaperman I ever met. The prettiest feminine handwriting and most magnificent stationery come from army posts. I never saw Arthur Brisbane in the flesh.

During the past year I received four letters on the same day and read of the passing of the writers in newspapers. My Boston dart out his tongue from side to side like a snake when you touch a certain spot in the middle of his back. Lilyan Tashman always looks different to me in real life.

The most expert salesman ever encountered is Vash Young—who never suggests a sale. My favorite handkerchief is a yard wide white mull put out by Charvet in Paris. I have never been inside a college or on a college campus. I enjoy watching dancers but never dance.

Francine Larimore is a finished and charming actress but her accentuated pallor detracts. Buffet dinners give me the mud-stunkies—wandering around a plate looking for food and feeling silly.

My next is my 48th birthday. I have a couple of fairly good teeth, a ravenous appetite and sleep like a top. Nothing depresses me more than an expensive theatrical production on opening night. The most bizarre apartment I ever saw was the late Ralph Barton's in the rue Nicolet, Paris. I often drink a glass of cream for breakfast.

I never heard Frank Fay, Phil Baker and Lou Holtz say anything slightly amusing on stage. Nor do I remember attending a first night not attended by A. Reuben or Dr. Jerome Wagner. Only one man irritates me on sight. A motion picture executive. And what I know about that being! I pronounce there, "thair."

Alone at dusk, I frequently feel so sorry for myself I get a lump in my throat. I wear sox with rubber band tops and have no garter trouble. The most infectious laugh is Otis Raston's. I never met anybody who read all the books in the five foot shelf. The best dessert in the world is Ekmek Kadief served in Armenian restaurants. I can always run a temperature over Lenore Ulric as a shady lady.

I like silent pictures best without Edwin Booth. My favorite orchestra leader is Frank Tours. My admiration for Mary Pickford fluttered around zero, but jumped to 100 per cent at a recent speech for the unemployed. But I still think Fairbanks is a nimble acrobat. I always ask Percy Hammond when I see him if he enjoys the theater. Some day he will knock my head off. And then, goody, goody, there will be no more of this.

(Copyright, 1931, McNaught Syndicate, Inc.)

Wise Words

The secrets of life are not shown except to sympathy and likeness.—Emerson.

Men's plans should be regulated by the circumstances, not circumstances by plans.—Livy.

Ex, 1 avarice, the mother of all wickedness, who, always thirsty for more, opens wide her jaws for gold.—Claudinus.

However we toil, or wheresoever we ramble, our fatigued wishes still recur to home for tranquility.—Goldsmith.